BANGOR DAILY WEEKLY COURIER.

BY BOUTELLE BROTHERS. | ENTERED AS SECOND CLASS MAIL MATTER. | BANGOR, MAINE, MONDAY, FEBRUARY 20, 1893. | Price Three Cents | VOL. LX.--NO 43

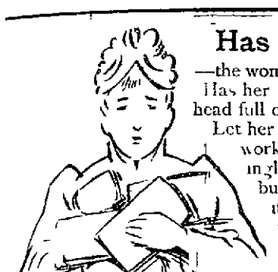

Has Her Hands Full

—the woman who won't use **Pearline**. Has her hands full of work, and her head full of worry.

Let her suit herself. If she'd rather work hard and keep everlastingly at it, it is nobody else's business. But that isn't all of it. The clothes that she washes, with her careless, tiresome, rub, rub, rub, are soon worn out.

That's your business, if she wishes your clothes. It will pay you to look after it. **Pearline** saves them.

Send it Back. If any unscrupulous grocers will tell you this is as good as or the same as Pearline, IT'S FALSE—Pearline is never peddled, and any grocer sends you something in place of Pearline, do the honest thing—*send it back*. 334 JAMES PYLE, New York.

Legislative Notices.

LEGISLATIVE NOTICE

FRANK M ELLIOTT, Secretary

LEGISLATIVE NOTICE.

WILLIAM H JEFFERSON, Secretary

LEGISLATIVE NOTICE

WALTER C FOLLETT, Secretary

LEGISLATIVE NOTICE

A MATSTON, Secretary

LEGISLATIVE NOTICE.

COMMITTEE ON MILITARY AFFAIRS

FITZ HENRY, Secretary

TAXATION

HIRAM HILL, Secretary

COMMITTEE ON AGRICULTURE

THURSDAY, February 23, 1893, at 10 o'clock A M. to assign rooms to the following boards and committees:

EDWIN WIGGIN, Secretary.

LEGISLATIVE NOTICE

LEGISLATIVE NOTICE

LEGISLATIVE NOTICE

LEGISLATIVE NOTICE

LEGISLATIVE NOTICE.

LEGISLATIVE NOTICE.

LEGISLATIVE NOTICE.

ST TE PRINTING AND BINDING.

committee on State Printing and Binding will give a public hearing at their room in the State House, in the room of the Committee on Legal Affairs, TUESDAY, February 21, 1893, at 1 o'clock P M, to receive proposals for the public printing and binding for the political year of 1893 and 1894. The committee solicits bids for the whole work also in detail for the various reports of the department and legislative printing, and reserves the right to reject any or all proposals.

Per order of Committee

LEGISLATIVE NOTICE.

The Committee on Ways and Bridges will give a public hearing at their room in the State House, on TUESDAY, Feb 21 1893 at 3 00 o'clock P M, on the petition of Hiram Gates and others for bridge over the Androscoggin River between towns of Wilton and Chester.

feb10 J E GETCHELL, Secretary.

LEGISLATIVE NOTICE.

The Committee on Ways and Bridges will give a public hearing at their room in the State House, on TUESDAY, Feb 21, 1893, at 3 o'clock P. M., on petition of George H. Lovett and others for appropriation for construction of a bridge across Penobscot river at some point between the north line of the town of Enfield and the north line of the town of Lincoln.

feb9 J. E. GETCHELL, Secretary.

LEGISLATIVE NOTICE.

The Committee on Judiciary will give a public hearing at their room in the State House, THURSDAY, Feb. 23, 1893, at 3 o'clock P. M.

On the petition of F. H. Hill and 40 others all of township No 10 range one, off from Hancock Co., and annexed to Penobscot Co.

The hearing on a petition in relation to Moose reports has been postponed to THURSDAY, Feb. 23.

By order of Committee,

FRANK M. HIGGINS, Secretary.

feb15

ALL THE LEADING STYLES IN GENTS SOFT AND STIFF HATS

AT

O'NEAL'S

ONE-PRICE CLOTHING HOUSE,

NO. 1 KENDUSKEAG BRIDGE.

feb18 eod

THE KIND THAT CURES

MRS WM H HUNT, Rockland Me.

THE FOLLOWING TESTIMONIAL WAS SENT US BY MRS. HUNT'S FATHER, THE WELL-KNOWN MERCHANT OF HALLOWELL, MAINE.

DANA SARSAPARILLA CO

GENTLEMEN,—I have had Liver, Heart and Stomach Troubles for years, with Malarial Gastric Fever several times. I have often lost a bad attack of Liver and Heart Troubles last December I had a very severe attack and rapidly grew worse, although I was treated by the best remedies. I was very weak and had dreadful spells with my heart several times a day. My side over the liver was enlarged and very sore. At this time I was presented with a bottle of

DANA'S SARSAPARILLA

After using one-half the bottle I felt much better. It was very constipated and very nervous. I used DANA'S PILLS in connection with the SARSAPARILLA. After taking eight bottles my side is well, and my stomach has not been so well for years. I consider DANA'S SARSAPARILLA and PILLS a great blessing to the afflicted. Several of my friends have derived great benefit from the use. Very gratefully yours,

Rockland, Me MRS WM H HUNT

Dana Sarsaparilla Co, Belfast, Me.

MRS D. J. DEAN, Lowell, Mass.

RHEUMATISM AND KIDNEY TROUBLE CURED BY SKODA'S!

MRS. D. J. DEAN, WHO RESIDES AT No. 20 GROVE ST, LOWELL, MASS, SAYS OF SKODA'S REMEDIES:

"I am 61 years old, and for 12 years have been troubled with Sciatic Rheumatism. My joints have been enlarged, and at frequent intervals I would suffer the most excruciating pains so that I could not rest nights. In connection with it, I have also had Kidney and Bladder Trouble, which was weakening me very much. A few weeks use of SKODA'S DISCOVERY and SKODA'S VEGETABLE PILLS completely cured me of Kidney Trouble, and banished Rheumatic Pains."

SKODA MEDICINE CO, BANGOR, ME.

FOR SALE.

A fine, sound black gelding six years old, six teen hands, weighs about eleven hundred. Good driver. Sold for want of use.

S. R. TRIPTREE, 104 Exchange St.

feb15 1d

FRIDAY'S STORM.

[FOR LATEST DISPATCHES SEE THIRD PAGE]

New York Visited by the Heaviest Fall Since 1888.

Great Damage Reported to Shipping Along the Coast.

Brig Baltic Goes Ashore and is Fast Breaking Up

BOSTON, Feb 18 Brig Baltic Capt Collins, of Annapolis, N S, from Guantanamo for Boston, with a cargo of sugar, went ashore on the East Point of Nahant, during the thick snow storm, last night. The crew are safe, one of them rowing ashore and the others swimming ashore. This morning the brig's masts had gone by the board and she was fast breaking up.

The vessel and cargo will undoubtedly be a total loss. The Baltic was 438 tons register, built in 1876 at Port Williams, N S, and hailed from Annapolis and was owned by Donald Carmichael, of St John N B. Her cargo is fully insured. The insurance on the vessel is not known.

Further Intelligence

LYNN Mass, Feb 18 The brig struck her head on the rocks, the rigging went by the board an hour after the shock. The waves drove the vessel harder and harder upon the ugly rocks and she began going to pieces, the wreck drifting to Canal Beach. The seamen were taken in by the residents of the place and provided with dry clothing and food. First Mate James Collins was completely paralyzed by his experience in the icy waters, from his waist down and was sent to Lynn Hammond Laurence a seaman had both feet frozen.

Schooner Elsie Fay Driven Ashore

EAST HAMPTON, L I, Feb 18 Schooner Elsie Fay of Boston, with a cargo of log wood and cocoanuts, was driven ashore in a fierce snow storm during the night near Montuk Point early this morning. The wreck was discovered by the Montuk Point Life Saving station and assistance was promptly rendered. The crew were all safely landed but had suffered greatly from exposure. The schooner is hard aground and likely to prove a total loss.

Nineteen Inches on a Level

NEW YORK, Feb 18 It was announced at the local weather bureau to-day, that up to eight o'clock this morning, the snow fall in this city had reached eighteen inches on a level. This is the heaviest snow fall New York has experienced since the famous March blizzard of 1888.

Twenty Inches of Snow in Rhode Island

WOONSOCKET, R I, Feb 18 Twenty inches of snow fell last night and to-day. Trains are greatly delayed.

THE FIRST STEP

A Small Strike in a Haverhill Shoe Shop

HAVERHILL, Mass, Feb 18 About twenty cutters in H B Goodrich & Co's shoe shop struck to-day, upon the firm refusing to advance their pay from $1 to $16 50 per week. The strikers are members of the Knights of Labor Cutters Union, which organization it is understood, has decided to advance the price for first class cutters $1 00 per week. The action of the Goodrich cutters is regarded as the initiatory step in similar demands in all factories where the Knights of Labor cutters are employed.

HAD A SEVERE TRIP

Arrival of a Vessel Reported to be Lost

BRIDGEPORT, Ct, Feb 18 Schooner Housatonic, of Bridgeport, arrived at South Brooklyn safely last night. She has been two weeks making the trip to Brooklyn, and was reported to be lost. Capt Burke says he had a severe trip but his crew is all right.

MAY HAVE THE KEELEY CURE

Orders Issued by President of the National Home for Disabled Volunteers at Hartford, Ct.

HARTFORD, Ct, Feb 18, General W B Franklin, of this city, President of the National Home for Disabled Volunteer Soldiers, has issued orders permitting old soldiers at the various branches of the Home to be voluntarily treated by the Keeley Cure.

READING RAILROAD

The Condition of the Company's Affairs Declared to be Sound

PHILADELPHIA, Pa Feb 18 At the office of the Reading Railroad this morning it was stated that there is nothing in the company's affairs to warrant the decline of stock. None of the rumors now current, it was declared, has any foundation, and the company's finances are sound and its relations harmonious. The withdrawal of the pay cars yesterday, it was further said, was due to the fact that errors and confusion had occurred in making up the accounts and the statement that the pay day has been indefinitely postponed is untrue.

RAILROAD COLLISION.

Three Killed and a Number Injured

DENVER, Col Feb, 18 It is reported a collision between two passenger trains occurred on the Colorado Midland Railroad near Hartzell this morning and that three persons were killed and a number injured.

ANNUAL MEETING

Of Granite Manufacturers' Association of New England

BOSTON, Feb 18 The annual meeting of the Granite Manufacturers Association of New England, was held here Thursday. Reports of the several committees were adopted. Several changes were made in the Constitution and By-Laws, which were made necessary on account of the large increase in membership over last year. The Executive Committee was increased from 15 to 21, representing New England States and including the State of New York. The meeting was enthusiastically harmonious. Many important matters were left with the Executive Committee with full powers to act. John G A Field, of Quincy, was re-elected President, and W. S White, of Rockland, Me, was re-elected Treasurer. A Secretary will be appointed by the Executive Committee.

RELEASED FROM CUSTODY

A Suspected Murderer of James A Cunningham

HANOVER, N H., Feb, 18 Edward Kibby, suspected of the murder of James A. Cunningham, was released, this morning, without a formal hearing. He was cross-questioned by the officers, but the evidence was not sufficient to hold him.

BENT ON MISCHIEF

Combination Formed to Injure the World's Fair Exhibits.

CHICAGO, Feb. 18. The Tribune says There appears to be a conspiracy in New York to injure the World's Fair. Recent developments, it says, indicate that some of the strongest corporations and heaviest importers of that city, backed by two or three newspapers, have formed a combination for the sole purpose of doing every thing in their power to worry the exposition officials and hurt the enterprise itself. The officials decline to divulge the names of the conspirators.

EYES ON HONOLULU.

British War Ship Hyacinth Under Sealed Orders.

VICTORIA, B. C., Feb. 18. The British war ship Hyacinth is coaling here and taking on a fresh supply of stores. It is said she is to sail with sealed orders and it is supposed her destination is Honolulu.

HENRY H. HAM.

An Old and Respected Citizen Dead.

PORTSMOUTH, N. H., Feb. 18. Henry H. Ham, one of the best known and respected citizens, died late last night aged 78. He was one of the oldest merchants of Portsmouth, having been engaged in the watch making business for nearly half a century. He is survived by a widow and five adult children.

SITUATION IN KANSAS.

Republicans Jubilant Over a Decision by the Court.

Persistent Populists Make an Attack on Representative Hall.

Armed Guards Lower Their Rifles and They Quietly Disperse.

TOPEKA Kan., Feb 18 Judge Z T Hazen, of the District Court, this morning, sustained a motion of the Republican House for a permanent injunction restraining the State treasurer from paying any warrants issued by authority of the legislative appropriation bill passed by the Populist House. This is virtually a recognition of the constitutionality of the Douglas House and the members are jubilant over the victory. An attempt was made by the Populists early this morning to take

Forcible Possession

of the Hall of Representatives. At two o'clock thirty men bearing papers from Attorney General Artz appeared at the main entrance and demanded admission. It was denied them. They persisted and the guards lowered their rifles. Meanwhile attacking party was not armed and they fled. Then the other entrances to the hall, one after another, but were met by armed guards at each and after much threatening and loitering they finally took their departure.

The attacking party was composed of members of the Robinson Rifles of Lawrence. Their action had no sanction from the government. Populist Senator Peffer and House

ANOTHER VICTORY

Won by the Revolutionists in Rio Grande do Sul

NEW YORK, Feb 18 The Herald correspondent at Montevideo telegraphs that the revolutionists claim to have won a great victory over Castilhistas in Rio Grande do Sul, Brazil. Great enthusiasm is shown among the federal party who now assure they will overrun all Rio Grande do Sul.

NOT GUILTY

Verdict in the Case of Hugh O Donnell Prominent in the Homestead Strike

PITTSBURG, Pa Feb 18 The jury in the case of Hugh O Donnell, leader in the Homestead strike, charged with murder, this morning returned a verdict of not guilty.

FOREIGN NEWS.

Some of the Features Contained in Gladstone's Home Rule Bill

LONDON Feb 18 Gladstone's Home Rule bill which was read the first time in the House last night provides for the establishment in Ireland of a Legislature consisting of Her Majesty, the Queen and two Houses, a legislative council and a legislative assembly, with power to make laws for the peace, order and good government of Ireland in respect to matters exclusively relating to Ireland or some part thereof. The powers of the Irish legislature shall not extend to the making of any law respecting the establishment or endowment of religion, or prohibiting the free exercise thereof. The executive power of Ireland shall continue to be vested in the Queen. There shall be an Executive Committee of privy council to aid and advise the government of Ireland. The Irish legislative council shall consist of 48 councillors, the legislative assembly shall consist of members returned by the existing parliamentary constituencies of Ireland. The Irish legislative assembly may unless sooner dissolved, have continuance for five years.

GOING TO ELOPE

But the Brides Pet Newfoundland Interfered

An attempted elopement at Apple Orchard, a small town near New London, came to an unexpected but none the less happy end. Everything was in readiness for the elopement of the couple and the marriage—in which the affair ended—would have been a conventional fad if not been for the distrust which a large Newfoundland dog had of the proceedings.

Miss Nettie Colton, a pretty woman of about 20, is the recognized belle of the place. She is the pianist of the Apple Orchard church. Her father, a well-to-do farmer was very much opposed to the match which she and John Style, a young farmer of the place, were arranging between themselves on the basis of mutual affection. Father Colton put his foot down and forbade Styles' attentions to his daughter, and ordered the young woman to have nothing more to do with her lover. The young people met clandestinely however and arranged to outwit Mr Colton.

Last Sunday night Miss Colton went to church with her parents and presided as usual at the organ. As the last hymn preceded the sermon was sung the organist slipped quietly from the church and entered the sleigh with which her lover was waiting for her outside. The young couple would have got away unobserved by man, but they had not counted on the interference of Bruno Miss Colton's big pet Newfoundland.

He was waiting in front of the church and regarded the proceeding with evident distrust. As the sleigh started the dog leaped to the horse's head, and seizing the reins in his teeth, hung on with all his weight. This brought the horse to a standstill.

Styles ordered and Miss Colton entreated the dog to leave, but Bruno clung fast, until Mr Colton, whose suspicions were aroused by Bruno's barking, left the church and discovered the trouble. A stormy scene ensued. Miss Colton refused to obey her father's order to leave the sleigh. The larger part of the congregation surrounded the party, and their sympathies were with the young people.

After some words Mr. Colton gave way and the party adjourned to the church. When the services were over the pastor married the couple.

ASKING FOR HER RIGHTS.

Princess Kaiulani's Address to the American People.

She Will Visit Washington to Plead for Her Throne.

LONDON Feb 18 Princess Kaiulani sends the following address to American people:

LONDON Feb 18

To the American people:

Four years ago at the request of Mr Thurston, then the Hawaiian Cabinet Minister, I was sent away to England to be educated privately and fitted for a position which by the Constitution of Hawaii I was to inherit. For all these years I have patiently and loyally striven to fit myself for my turn this year to my native country. I now am told that Mr Thurston is in Washington trying to take away my flag and my throne. No question even this official. Have I done anything wrong? If the wrong should be done to me and my people I am coming to Washington to plead for my throne, my nation and my flag. Will not the great American people help me?

(Signed) KAIULANI

MOTION OVERRULED

Indictment Sustained in the Rickenbach Poisoning Case

BOSTON Feb 18 Judge Bradley of the Supreme Court has overruled the motion for a new trial in the case of Andrew McAvlew convicted in December last for murdering his wife Arthenia Stevens by poisoning her.

ROUGH PASSAGE

A Machias Vessel Badly Damaged

NEW HAVEN, Mass, Feb 18 Schooner Allen, of Machias, Capt from Sullivan for this city, Capt Kenney, was towed into port this morning by tug Dexter. Vessel reported badly damaged. Lost jibboom, carried away foremast, bulwarks, stanchions, etc. Capt Kenney reports a rough passage.

REPUBLICAN CAUCUS

James P Bradbury Renominated for Mayor at Saco

BIDDEFORD, Feb 18 At the Republican caucus in Saco this afternoon Mayor James P Bradbury was renominated.

PENNSYLVANIAN GAME

New Laws for Its Better Protection

The committee appointed by the second House of Representatives of the sporting clubs which have been in Harrisburg for several years past to secure the passage of a game bill, which shall be satisfactory to all parties, presented its bill to the House this morning. It provides that the game laws shall be administered by a game commission consisting of three members of the Senate, three of the House and the State Game Commissioner, ex-officio. The commission shall appoint a game protector for each county, who shall be a resident of the county for which he is appointed, and who shall be a practical sportsman, and who shall be a person of good character and good standing in the community. The game protectors shall be paid a salary of $1000 per annum and shall be allowed a sum not exceeding $300 per annum for expenses. The game protectors are empowered to appoint game wardens, who shall be paid a salary of $500

Whig and Courier.

BY BOUTELLE BROTHERS.

All business letters should be addressed to Boutelle Brothers, and communications intended for publication should be addressed: "Editor of Whig and Courier."

MONDAY, FEBRUARY 20, 1893.

REPUBLICAN CAUCUSES.

The Republican voters of the City of Bangor are hereby notified to meet in caucus at

CITY HALL,

on THURSDAY EVENING, February 23, 1893, at 7.30 o'clock for the purpose of nominating a candidate for Mayor to be voted for on March 13, 1893.

WARD CAUCUSES.

The voters are also requested to meet at the polling places in the several wards on FRIDAY EVENING, February 24, 1893, at 7.30 o'clock, to nominate candidates for Aldermen, Councilmen and Ward Officers; also to elect a member of the Republican City Committee for each ward.

Per order of the Republican City Committee,
H. N. FAIRBANKS, Chairman.
G. M. PLUMMER, Secretary.

Bangor, Me., February 16, 1893.

The selection of Mr. Morton, of Nebraska, as Secretary of Agriculture, leaves only the navy and legal departments to be provided for in the next cabinet. It is said that Mr. Morton is an influential Democrat in his State, but is practically unknown beyond its borders.

Peace is again restored in Kansas and the Republicans are left in possession of the House of Representatives. The decision of the court is now awaited with a good deal of interest. The Populist leaders are very much discouraged at the turn of affairs and not on y abuse the Governor but declare that they will not obey the court if the decision is against them. The Kansas incident will not have a tendency to impress the people favorably with regard to the future success of the Populist party.

The Senate Committee on Foreign Relations has reported the Hawaiian treaty back with a recommendation favoring its speedy ratification. Speaking of its prospects in the Senate the Washington correspondent of the New York *Tribune* writes: The opposition to the treaty is gradually becoming defined. Up to date the Senators who have avowed hostility to it are Messrs. Coke, Pugh, Vest, Ransom, Vance, Mills Peffer, Pettigrew, White, Palmer, Gordon and Wolcott. This is a small minority, indeed, and represents so little of the practical judgment and the sober political intelligence of the Senate as to be almost harmless for any other purpose than obstruction. The opponents of the treaty have no common ground to stand on, and the arguments they produce will be found to have little weight with the Senate. If the earnest, dilatory fight is made, the treaty may be forced over into the next session, but there seems to be little doubt of its ratification if a vote can be taken any time between now and March 4.

The coroner's jury which has been investigating the New Hampshire hospital fire, where some forty lives were lost, severely condemns "the false economy that overrunds our helpless insane into wooden structures which almost invite the devouring element," and describes the terrible calamity as an indictment against our people to which there is no answer. These are plain words, but they are justified by the facts in the case. The Maine Legislature will do well to give due weight to the New Hampshire catastrophe. "False economy" should not be a factor in the consideration of the hospital question. Our despatches this morning show that it is impossible to tell how soon a serious fire may occur in the Augusta hospital. A blaze was started yesterday afternoon by one of the patients, but fortunately it was extinguished without much damage. Should a fire start in the night, when the corridors are filled with cots and gain such headway as to necessitate the removal of the inmates, the chances are that we should have to chronicle another horror, this time in our own State.

The Pension Bill Passed.

[Wash. for Tribune, Feb. 17.]

After occupying the attention of the House of Representatives for more than a week, the pension appropriation bill passed that body this afternoon, shorn of the objectionable riders which the Democratic majority of the Appropriation Committee attempted to fasten upon it. It has been a long time since the consideration of an appropriation bill has excited so much interest among members of the House and provoked such vigorous and animated discussion. Toward the last the scene reminded one of those which marked the proceedings fourteen years ago, when the Democratic majority in the House was striving by the same methods to strike down the one and necessary laws, and in order to do so was willing, as General Garfield declared, to "starve the Government to death."

After a long struggle the Democrats succeeded at that time in accomplishing their purpose. Whether they will again succeed remains to be seen, but that they are in dead earnest there is every reason to believe. They dare not attack the pension laws directly. They are none the less determined, however, to nullify one of the most important and beneficent of those laws—the Dependent act of 1890. Fresh evidence of this was furnished this morning when the Committee of the Whole, by a vote of 107 to 88, adopted an amendment providing that no person shall receive, after July 1, 1893, a pension under the Dependent act until he has satisfied the Pension Office that he does not possess an income amounting to $1,000 a year.

As General Bingham and others pointed out, the effect of the amendment, if enacted would be to stop absolutely the payment of all pensions under the act, a stoppage which would indefinitely continue, because affirmative proof would have to be furnished by each pensioner that his income did not amount to $1,000 a year before he could receive his pension, and that undoubtedly was the design of its author and supporers. If they had been acting in good faith they would not have restricted the operation of the amendment to the beneficiaries under the law of 1890, but would have sought to apply to it pensioners under all other acts.

It was natural for Southern Democrats to try to throttle Mr. Boutelle with demands for the "regular order," and attempt to drown his speech with yells when he demanded to know why they did not seek to apply the income test to men who are receiving pensions under the Mexican act, and who, after fighting four years to destroy the Union, are now drawing salaries of $5,000 a year as Representatives in Congress. It must be admitted that it was very wrong in Mr. Boutelle thus "to revive the memories of the war," and wound the tender sensibilities of patriots and statesmen who were trying conscientiously to discharge a solemn duty by depriving of their pensions thousands of men who fought for the Union.

When the bill was brought into the House Genera. Grout, of Vermont, demanded a yes and nay vote on the $1,000 amendment, which had been adopted by a majority of thirteen in Committee of the Whole, and the demand was sustained. The result was a reversal of the action in committee and the defeat of the amendment by a vote of 134 yeas to 124 nays, a result which was heartily cheered by the Republicans and Populists and about fifty Northern Democrats who were recorded in the negative. Among the Northern Democrats who voted against the pernicious amendment were Messrs Bentley Cooper, Cockran, Covert, Cummings, Fitch, Lockwood, Rockwell, Richluecker, Tracey and Van Horn, of New York. Mr. Cox, of New York, flocked by himself, and voted in the affirmative. Messrs. Andrew Hoar and Williams, of Massachusetts, al voted in the affirmative. So did "Premier" Springer, of Illinois, together with several other Democrats from the same State, including General Newberry, who is several times a millionaire.

As passed the bill carries a total of $166,000,000 and is in the usual form.

SPECIAL NOTICES.

My doctor says it is superior on the stomach, liver and kidneys, and is a pleasant laxative. This drink is made from herbs; and is prepared for use as easily as a cup of tea.

LANE'S MEDICINE

all druggists sell it 25c. and 50c. a package. If you cannot get it, send your address for a free sample. Lane's Family Medicine moves the bowels each day. In order to be healthy this is necessary. Address, OSWAY E. WOODWARD, Le Roy, N. Y.

INSURANCE

STATEMENT UNITED STATES BRANCH

NORWICH UNION FIRE INS. SOCIETY,

NORWICH, ENGLAND,

December 31st, 1892.

Incorporated and commenced business A.D. 1797.

ASSETS.

Bonds owned by the Society (market value)	$1,517,359 00
Loans on bond and mortgage (first lien)	40,000 00
Cash in banks and in office	212,963 12
Premiums in course of collection	57,466 02
Accrued interest	159 00
Re-insurance due on losses paid	24 37
	$1,827,971 51

LIABILITIES.

Unpaid losses	$161,987 39
Re-insurance reserves	1,113,232 95
All other items	18,553 47
	$1,293,773 81
Surplus to United States	534,197 70

Head Office for the United States

Nos. 50—61 Wall St., New York

J. MONTGOMERY HARE, Resident Manager.

Blake, Barrows & Brown,

RESIDENT AGENTS,

9 Central Street, Bangor, Me.

feb—13—20 eMJw

STRONGEST

AMMONIA

FOR HOME USE.

Full Pint Bottles Only 25 Cents.

ROBINSON'S DRUG STORE

No. 1 Granite Block.

feb11 sn WFM

DON'T!

If a company ask you to take a policy that offers you a **BIG INVESTMENT** in your life and your insurance for nothing.

DON'T!

The Company does not intend to lose money, and if the policy seems to be worth more than it costs, it is because you don't understand it as well as the Company does.

You cannot look for more better than a Savings Bank note from ANY Company on ANY POLICY that YOU HAD RATHER LOOK STEADY TO THE COMPANY if you expect that. No Company can do better for you than the **MUTUAL BENEFIT**. Lowest expense rate, you see.

C. T. HAWES, General Agent,

20 WEST MARKET SQUARE.

feb13 sn WFM

The Connecticut Mutual Life Insurance Co.

Our premiums and reserves must be calculated on the assumption that they will earn some definite rate of interest during the whole term of our contracts. Originally we assumed that rate to be four per cent. The present rate are liable to some, many of them, from fifty to seventy years. In 1882, in view of the progressive decline in the rate of interest in perfectly safe investments and of the wonderfully progressive increase in capital seeking investment, we did not regard it prudent longer to assume to surely earn four per cent. for so long a period, and changed the assumed rate to three per cent. for all business written since that time. Thus as our old four per cent business passes off and the new three per cent. business takes its place, we are gaining each year a strength with which to meet the future that the figures of our financial statements cannot disclose, and which no other company possesses, or has as yet set out to acquire.

Were it necessary (as it is not) for us to change our whole four per cent. business to a three per cent. basis, we could do so and still have a surplus of about $2,500,000 and without interfering with our dividend paying ability.

Should the "Postponed Dividend" or Tontine Companies do the like, as it has been intimated they might do, it would wipe out the Postponed Dividends altogether; and very few of them have surplus enough to make the change even on these terms.—Extract 47th Annual Report, Jacob L. Greene, President.

H. N. FAIRBANKS, General Agent,

Bangor, Maine.

feb18 sn

MATERIALS FOR

POSTING

Just Received

MARSTON & GORHAM'S,

NO. 3 STATE STREET.

jan14

SKOGS

A Choice Variety of

MUNICIPAL BONDS

Of the highest character, for Safe Investment of Savings and Trust Funds, for sale at Lowest Current Rates, by

BOWLEN & MERRILL, Bankers,

and Proprietors of the BANGOR-SAFE DEPOSIT VAULTS,

No. 7 Kenduskeag Block. Bangor, Maine.

SKOGS

FOR SALE.

The residence of the late Albert H. Roberts, situated on corner of Ohio and Hancock streets, No. 33 is offered for sale, consisting of lot 50x124, with two story and mansard house in good repair and ready for occupancy about January 1st, 1894.

Apply to

ELEAZER F. ROBERTS,

feb13 dcw No. 7 Main Street.

PUMPS!

The great WASTE of water threatens the entire suspension of water from breaking down of the pumps. During the last month, four hours more water was pumped into our reservoir in the same time, an average of 150 gallons per head in 24 hours. The average in the city of New Bedford is only 85 gallons per head.

The works are unable, with such waste, to supply the houses on the elevations. The occupants complain, and justly.

Consider the condition if the pumps should give out. There is a limit, even to iron.

Stop the Waste---Stop the Waste.

For Order of the Water Board Inspector.

dec20

MARINE JOURNAL.

DOMESTIC PORTS.

NEW YORK. Bound South 14th schs Lucy Cook, Calais; Mary Martin, Sargent, Boothbay for New York.

BRUNSWICK, Ga. Sld 13th, sch Abbie C Stubbs, Coombs, New York.

SAN DIEGO. Sld 13th, ship Richard III, McIntyre, Nanaimo.

NEW YORK. Cld 17, sch Melissa Trask, Trask, Cartagena.

NORFOLK. Sld 17, sch Edward H Blake, Smith, Cardenas.

VINEYARD HAVEN. Ar 16, sch E Wateman, Handley, Hoboken for Eastport.

LIST OF LETTERS.

Remaining in the Post Office in Bangor, Penobscot County, Maine, SATURDAY, February 18, 1893.

Persons calling for any of these letters will please say "Advertised," and give the date of the list.

GENTLEMEN'S LIST.

Babbage, Alvah
Beckett & Co J E
Brower Brick Co.
Carlile, James
Cohen, Alfred
Colman, Charles
Cutts, Prof C, Jr
Dyer, C
Fowler, Walter
Fox, John
Freeman, Charles E
Hammond, Geo W Esq
Hancock, E R
Heaton, John
Hearn, Herman A
Hobb, Charlie
Hollis, Everett
Kent, Edwards
Littlefield, S H
McLeod, Murdock H
Miller, C A
Owners Ia Advertisements,
Pierce G W
Roach, John
Rowe, Fred H
Sawyer, G & W M
Snow, Rev B B
Tarbox, W E
Thetis, Harry W
Vernon, Burt A
Walker, C W
Wallace, David
Willey, Fred W
Wain, S B

LADIES' LIST.

Avery, miss Lura
Brown, mrs Mary S
Davis, miss Lizzie M
Ewsmith, miss Lulu
French, mrs Florence M
Grant, mrs Clara
Howard, miss Minnie
Marston, mrs L
Merrill, mrs Willie W
Morrell, mrs Maria A
Morrell, mrs Marion L
Smith, Ellen
Tolle, mrs M H M
Williams, mrs F H
Wood, miss Emma P. 2
Wentworth, miss Lillian
White, mrs A S

A. B. FARNHAM, P. M.

CUSTOM SHIRT CO.,

FINE DRESS, FANCY

and outing shirts to order.

GEO. A. CLEVELAND, Manager,

15 East Summer street, Bangor.

Drop a postal. feb20

[By CHAS. S. PEARL, Auctioneer.]

POSITIVE SALE

Real Estate at Auction.

By authority of the City Council of Bangor, will be offered for sale, at Public Auction, the following parcels of real estate, belonging to the City of Bangor,

At the Office of the Auctioneer, No. 6 Kenduskeag Block.

On TUESDAY, February 21st, at 11 o'clock A.M. the lot of land, about 20 by 50 feet, situated on the southerly side of State street, easterly and adjoining the premises occupied by F. D. Pullen & Co., with the brick building standing on the same, now occupied by the Bangor Fire Department. This estate is desirable located for business purposes, and the sale deserves the attention of investors as affording an exceptional opportunity for securing a valuable property.

Also, on the same day, at the same place, at 11.30 o'clock A. M., Lots Nos. 20 and 21 on the easterly side of Pine street, each having about 68 feet frontage and a depth of about 113 feet. These lots will be offered separately and are among the few eligible sites for building residences obtainable within a reasonable distance of the central portion of the city.

Terms on sale.

W. E. CURRAN,
W. E. MANNING,
R. J. REILLY,
Committee on City Property.

feb17 td

To-DAY the League of American Wheelmen will hold a Constitutional Convention in Philadelphia.

A new class to be known as semi-professionals has distinguished from amateurs and professionals will probably be created, and the Southern delegates will try to secure a rule excluding colored applicants from membership in the League. An International race meet is booked for Chicago next August.

This is positively the last week of our great Discount Sale. Our Spring Stock is coming in, and the few Overcoats, Ulsters and Heavy Suits yet remaining will be offered for a few days only at such low Prices, that it will pay any one to purchase them now to use another season. We are bound to make a clean sweep of all Fall and Winter Clothing. A word to the wise is sufficient.

WATERMAN'S

STRICTLY

One Price Clothing House,

73, 75 and 77 Exchange St.,

BANGOR.

feb20

Notice of Foreclosure.

Whereas, Rily G. Thurston, of Kenduskeag, by his mortgage deed, dated the first day of October, A.D. 1891, and recorded in the Penobscot Registry of Deeds, Book 419, Page 88, conveyed to me, the undersigned, a certain parcel of land with the buildings thereon standing, situated in said Kenduskeag and bounded and described as follows: Beginning in the Northerly corner of land formerly owned by Rufus Young and in the Westerly line of the County road leading from Bangor to Kenduskeag Village; thence South 54° West, on the Northerly line of said Young's land to the Kenduskeag Stream; thence up by said Stream until it strikes or intersects said County road; thence South 54° East, on the West line of said road, to the place of beginning, containing four acres, more or less, and being the same premises conveyed to said Thurston by Frank Smith by his warranty deed dated February seventeenth, A.D. 1891, and recorded in Penobscot Registry of Deeds, Vol. 414, Page 62; and whereas the condition of said mortgage has been broken, now therefore, by reason of the breach of the condition thereof, I claim a foreclosure of said mortgage.

IRVING A. BARTOW

Bangor, February 18, 1893.

feb20 eM3w

FRESH ARRIVAL.

Rockledge Florida Oranges,

Mess Oranges to Cut,

Grape Fruit,

Malaga Grapes,

Cape Cranberries,

Boston Celery

THOMPSON & KELLOGG

feb13

THE BANGOR OFFICE

OF THE

[illegible]

is removed to rooms over Western Union Telegraph Co's office.

ARTHUR M. MASON,

General Agent for Eastern Maine.

feb14 1w

ENTERTAINMENTS.

TEMPLE

HENRY SEMAN, MANAGER

ONE WEEK

—AT—

Popular Prices.

10, 20, 30 CENTS.

The Popular Character Comedian,

Mr. Wallace Hopper

—AND HIS—

Excellent Company

—HEADED BY—

MISS NELLA ROBINSON,

In a brilliant repertoire of Modern Drama.

COMMENCING MONDAY, FEBRUARY 20th

Reserved seats now on sale at D. Bagley & Co's. Remember, BEST in the house, 30 cents.

feb16

CENTRAL CLUB COURSE.

The next lecture of the course will be given

MONDAY EVENING, the 20th inst.,

By the Distinguished Lecturess,

Mrs. Mary A. Livermore.

Topic: CONCERNING HUSBANDS.

Tickets for remainder of the course, $1.00. Single tickets, 35 cents.

feb16 TS3t

DANCING.

An ADVANCED class for ladies and gentlemen will be formed at Society Hall, WEDNESDAY, Feb. 22, at 8 o'clock.

Terms, in advance: Ladies $2, Gentlemen $3, Lady and Gent $4, for six lessons.

Respectfully, H. M. PULLEN.

feb16 1w

Martha Washington Tea Party

—AT—

UNITARIAN MEMORIAL PARLORS

Wednesday - Evening,

February 22d.

Supper at 6.30, to be followed by music and an old-fashioned dance.

Tickets 50 cents, for sale at Chas. Hight's Bookstore, and at the door.

feb18

[illegible]

LESS THAN COST.

[illegible]

Saturday, Feb. 18th,

We shall sell our Best 40 Cent

Chocolates

—AND—

Bon Bons

—FOR—

25 Cents a Pound.

Do Not Miss This Opportunity.

TEA WHITE.

feb15

Vacuum Oil,

Strictly Pure,

—ALSO—

PRESERVES

—AND—

JELLIES

Of All Kinds.

JAMES H. SNOW & CO.,

25 West Market Square.

feb11

WANTED.

100 good woodsmen at once for the Connecticut River Lumber Co. Will advance fares.

Call at 81 Exchange street, Bangor, Me.

dec15

MESSENGER'S NOTICE.

OFFICE OF THE SHERIFF OF PENOBSCOT COUNTY, STATE OF MAINE.

Penobscot ss. February 17th, A.D. 1893.

This is to give notice that on the fifteenth day of February, A.D. 1893, a warrant in insolvency was issued out of the Court of Insolvency for said County of Penobscot, against the estate of Frank M. Eastman, of Milford, in the county of Penobscot, adjudged to be an insolvent debtor, on petition of said debtor, which petition was filed on the thirteenth day of February, A.D. 1893, to which last named date interest on claims is to be computed; that the payment of any debts and the delivery and transfer of any property belonging to said debtor, to him or for his use, and the delivery and transfer of any property by him are forbidden by law; that a meeting of the creditors of said debtor, to prove their debts and choose one or more assignees of the estate, will be held at a Court of Insolvency to be holden at the Probate Court Room in Bangor, in said County, on the eighth day of March, A.D. 1893, at ten o'clock in the forenoon.

Given under my hand the date first above written.

H. LANCASTER, Deputy Sheriff,

As Messenger of the Court of Insolvency for said County of Penobscot.

feb20 eM2w

PENOBSCOT LUMBERING ASSOCIATION.

The annual meeting of the Penobscot Lumbering Association for the choice of officers and the transaction of any other business that may legally come before said meeting, will be held at the Penobscot Exchange, in Bangor, on TUESDAY, the seventh day of March next, at 10.30 o'clock in the forenoon.

Per Order of the Directors,

T. S. MOOR, Clerk.

Bangor, February 20, 1893. com copy

FOR RENT.

Residence on Summer street. Modern improvements. Hot and cold water. Rented furnished throughout if desired.

Apply to

NELLIE J. GALLAGHER,

feb17 10 Birch Street, City. FMW

[illegible]

FIRST OF THE SEASON,

FRACKETT'S MARKET.

feb16

DR. W. S. WESON

Will Continue the

Dental Practice

at 71 Harlow street, Bangor, heretofore conducted under the name of EVANS & WESON.

feb14 MWSawtf

MISS ROSALIE A. PALMER

Mental Healer.

Will be at 15 Ohio Street, daily, from 8 to 12 A.M., on and after Feb. 14.

Afternoons, at 50 Grove Street, from 2 to 4 o'clock.

feb14

LADIES' FAIR, BANGOR MANACS

Sta dard and Medical Diaries, Bank, Books and Stationery of all Kinds.

FOR SALE AT

CHAS. HIGHT'S.

dec20

REAL ESTATE.

FOR RENT.—A Store in Brick Block on Columbia Street. Apply to J. F. HINES.

feb16 tf

FOR RENT—Very desirable house on Davis Street, containing eight rooms, has gas, hollow water, hot furnace, house in fine condition. Also tenement of seven rooms on Davis street, pleasantly located, rent low. Apply to FRANK H. DAVIS, 131 Main street.

feb10 tf Comcopy

FOR RENT. The upper tenement of the Cutler house, No. 45 Grove St., containing eight rooms. All in thorough repair, with modern improvements. Apply to W. CUTLER.

nov9 tf

FOR SALE. House lots on Highland, Ohio, Jackson, Montgomery, Leighton, Norfolk, Fountain and Grant Streets.

M. LINCOLN, 41 Exchange Street.

may4

FOR RENT. Grocery Store and Meat Market, on the John H. Boden Store, on State Street, an old and well established business stand. Rent reasonable. Possession given at once. Call on PERKINS & WHITE, Atty at Law.

feb9 tf

Wanted, Lost, Found, To Let, etc

Advertisements under the head of wanted, lost, found, to let, etc., not exceeding four lines, 10 cents each insertion when prepaid. When not prepaid, regular advertising rates will be charged.

LOST.—A lady's handbag containing portemonnaie was lost Wednesday afternoon between Essex and Harlow streets and Broadway mill. The finder will please return to this office and be rewarded.

feb16

WANTED—A position as book-keeper or cashier. Address C, Whig Office.

feb13 5w

ORANGE PEELERS, nickle plated, only 10 cts. by mail, post paid. Agents wanted.

FRED ATWOOD, Winterport.

jan31 20

WANTED.—200 Woodsmen at 81 Exchange street. H. KELLEY.

dec9

[illegible]

Sand 9 State Street.

[illegible]

In Curtains:

Opaque Curtains, Odd Lots, only 25 cents each, former price, 50 and 75 cents.

In Books:

2,000 Paper Novels only 10 cents, former price 25 and 50 cents.

Gaskell's Atlas only $2.50, former price $7.50.

2,000 Juvenile Books, Board Covers, 5, 10, 15, 20, 25 and 35 cents each.

Playing Cards:

5 cents, 10 cents, 15 cents and 25 cents per pack.

[illegible]

Sand 9 State Street.

feb15 tf

[illegible]

—AND—

[illegible]

—AT—

ADOLF PFAFF, - Bangor, Me.

feb13 eow wew

Squash, Cabbage, Carrots Onions, Turnips and Celery

—AT—

CHAS. YORK & CO'S.

feb14

Fenno & Co.,

CATERERS.

Plain and Fancy Bakers,

Good Restaurant in connection.

No. 11 Hammond Street.

jan26

Old Papers

FOR SALE

At This Office.

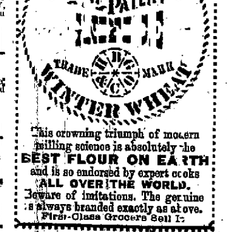

This crowning triumph of modern milling science is absolutely the **BEST FLOUR ON EARTH** and is so endorsed by expert cooks **ALL OVER THE WORLD.** Beware of imitations. The genuine is always branded exactly as above.

First-Class Grocers Sell It.

BEFORE USING.

Every one wrong. Mosquito! Take know Mark McPeters, not only as a lumberman but as a person of good moral, and is incapable of misrepresentation given below will be of value. He has a hundred horses in the woods this year.

BANGOR, Dec. 27, 1892.

G. M. COGG.

DEAR SIR—Your liniment is great stuff. I have used five applications on my knees and I don't know of a single I ever had latel known; in fact, I think they are as well as they were before I injured them. Respectfully yours,

MARK McPETERS.

Standard Patterns.

This is an age of improvement. We revere the old, we embrace the new.

EVOLUTION IN DRESS DESIGNS.

The principle of the "survival of the fittest" holds good in the overwhelming success of the Standard Patterns, which are displacing all others. Less than six years ago was introduced the Standard system of modeling, designing and grading ladies', misses' and children's patterns. Adapting and improving at that was best in the old system, the Standard Company corrected the faults and remedied the defects of the same and produced a paper pattern so artistic in design, so matchless in fit, so economical in goods required and so proven newly simple in directions for making that the American people with their proverbial quickness of discernment at once recognized the "new comer," and to-day the Standard Patterns are distancing all competitors.

To each of our lady friends who would like to experience the pleasure of wearing an absolutely perfect garment without the aid of a dressmaker, we say buy a Standard Pattern. You will see what a vast improvement they are over the old makes, and will never go back to them, but will always buy the best—THE STANDARD.

Subscribe for the **Ladies' Standard Magazine**, the brightest, the best and the most popular fashion magazine now published, only 50c a year.

A full line of Standard Patterns and Publications always on hand at our store.

THE

LORD & BRAGDON,

Agents for Standard Patterns and Publications.

feb20 2t

SHAW & ELDRIDGE,

Dealers in Paints of All Kinds and a Full Line of Paper Hangings and Mouldings in the Latest Styles.

Contractors and house owners will do well to consult us before making contracts or purchases.

Opposite the Court House,

No. 42 Hammond Street, - - Bangor.

feb20

[illegible]

and its tropical clime in view, with certain goose-bone prognostics, incline us to think that our selection of **Men's Light Arctic Overshoes** will be plenty heavy enough for the balance of the winter. For seasonable foot covering of all kinds at the lowest prices, seek

E. C. DAVIS & CO.,

19 West Market Square.

feb20

[illegible]

BANGOR, MAINE.

Organized April 1st, 1887.

JOHN CASSIDY, President. JAMES ADAMS, Vice President.

Paid Up Capital, $101,400. Surplus and Profits, $55,000.

Transacts all the business of a Bank of Deposit and Discount, and loans money on Real Estate Security.

Deposits received subject to check and interest allowed on daily balances. Interest-bearing Certificates of Deposit issued, payable on demand or at a specified time.

Money deposited in the TIME DEPOSIT DEPARTMENT draws interest at the rate of 4 per cent. per annum, payable January and July.

The BOND DEPARTMENT is well supplied with choice SECURITIES, comprising Town, County, City and Real Estate First Mortgage Bonds, which are offered to the conservative investor at prices to yield 4½ to 5½ per cent. interest.

Deposit Boxes to rent in its burglar proof and fire proof vaults.

Business hours, 9 A. M. to 3 P. M.

OLD TOWN BRANCH, A. H. BROWN, Manager.

MACHIAS BRANCH, J. A. COBB, Manager.

dec26 sn w2w53

ORDER YOUR DINNER TO-DAY

—FROM—

"The Reading Market."

Heavy Eastern and Western Ox Beef, Native Lamb, Pork and Veal, Ferris', Boston and Native Hams, Smoked Beef Tongues, Kentucky Mutton, Turkeys, Chickens, Fowl, etc., Boston and Native Celery, Lettuce, Parsley, Sweet Potatoes, Bermuda Onions, Cranberries, Hubbard Squash, etc., Fish, Oysters and Clams.

Try my Hamburg Steaks, at

LYNCH'S MARKET, - - Exchange Street.

feb14

[illegible]

Previous to Getting in our New

SPRING STOCK

Will Sell any of our Overcoats and Ulsters for either Men, Boys or Children at actual Cost. This is an Opportunity to Buy Overcoats such as is seldom offered.

WYER V. LEVY,

At Nichols' New Block, 127 Exchange Street.

feb9

FOR SALE

SWEET INDIAN RIVER ORANGES,

Bananas, Fine Malaga Grapes, Honey, Maple Syrup, Cry's Fruit, Sage and Plain Cheese. Also a Barrel of the Best Flour, only $5.00, warranted.

C. A. AVERILL'S, Granite Block, E. M. Square.

OPENED.

I have re-opened my Clothing Store at 61 Exchange St., to close out my entire Stock of Clothing, which will be sold regardless of cost. I have one of the best assortments shown in Bangor. Come early and secure the best bargains.

[illegible]

feb13

PIANOS on easy payments.

Twenty-five dollars cash will place one of our Upright Pianos in your home within, say 300 miles of Boston, balance $10 a month.

You are not to assume any risk of damage in transit and the piano is to be entirely satisfactory to you or you need not keep it. Will explain everything fully if you write us. Slightly used pianos at reduced prices.

IVERS & POND PIANO CO.

183 TREMONT STREET, BOSTON, MASS.

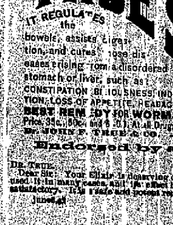

TRUE'S ELIXIR

THE OLD STANDARD FAMILY MEDICINE

IT REGULATES the bowels, assists digestion, and cures those diseases arising from a disordered stomach or liver, such as

CONSTIPATION, BIL IOUSNESS, INDIGESTION, LOSS OF APPETITE, HEADACHES, etc.

BEST REMEDY FOR WORMS KNOWN

Price, 35c., 50c. and $1.00. At all Druggists, or of the Proprietors,

W. F. TRUE & CO., Auburn, Maine.

Discovered by an old Bangor Physician.

BANGOR, Me., Jan. 13, 1893.

DR. TRUE,—Your Elixir is deserving of great praise; too much cannot be said in its favor. I have used it in many instances with the best results, truly wonderful, and it is always satisfactory. It is safe and sound remedy; no family should be without it.

O. GRAVES, M.D.

jan16 TTS

[illegible]

Bangor's

Oldest Paper

THE

Established in 1814,

Continues to be

THE BEST FAMILY NEWSPAPER

having all the advantage of the unrivaled telegraphic service of the Daily edition, up to the hour of going to press, and furnishing every week

Forty-eight Columns of Reading Matter.

embracing current, domestic and foreign news, market reports, agricultural intelligence, choice stories and miscellaneous elections, making it preeminently the best

PAPER FOR THE FARM AND HOME.

The Publishers continue to furnish

Six Pages with Every Issue.

[illegible] that have put the subscription at the low rate of

$1.00 per Annum,

Invariably in Advance.

Published by

BOUTELLE BROTHERS

No. 1, East End Kenduskeag Bridge

BANGOR, MAINE

WINTER TRIPS

TO THE TROPICS.

ATLAS LINE.

U. S. Mail Steamers sailing from Pier 42 N. R. weekly between New York and Jamaica, Havti, C. R., Colombia and Costa Rica.

SPECIAL TOURS

of from 2 to 3 weeks, embracing some 32 ports in the West Indies and Spanish Main. Novel and interesting trips, recommended to invalids or those in a uniform climate. Also

"7 DAY" Delivery All Expenses.

DIRECT JAMAICA SERVICE.

The winter station of the British Navy and headquarters of British Army in the West Indies.

Illustrated Pamphlet Mailed Free.

For Passages & Co. Agents, 39 State St., New York.

feb13 BTS-3t

Whig and Courier.

MONDAY, FEBRUARY 20, 1893.

OTHER NEWS BY TELEGRAPH SEE FIRST PAGE

MAINE NEWS.

A NARROW ESCAPE.

Fire Started in the Insane Asylum by an Inmate.

It Came in the Afternoon and was Quickly Extinguished.

(Special Dispatch to Whig and Courier.)

AUGUSTA, Feb. 19. A slight fire at the Maine Insane Hospital occurred at about [illegible] o'clock Sunday, on the middle floor of the sanitarium hall, occasioned by a patient lighting a piece of paper at the gas jet and dropping it into the waste basket having already pushed in pieces of furniture while the attendants were preparing supper in the adining room. The paper immediately ignited, filling the room with smoke and flames carried the woodwork.

A good alarm was conveyed to the superintendent, Dr. Sanborn, Treasurer Chapman, the corps of physicians and attendants soon at the scene of the fire, and the well organized fire department of the hospital in three minutes three streams of water on the fire and [illegible] eight lines of hose [illegible] on the every floor hall and in less than ten minutes was under control. The patients ward were somewhat excited, but promptly carried to the [illegible] and quiet was the management that the patients were aware of the danger.

PORTLAND DEMOCRATS

Re-nominate Mayor Ingraham.

PORTLAND, Feb. 18. The Democrats caucused to-night and renominated Mayor Daniel H. Ingraham by acclamation.

THE GUNBOAT MACHIAS

Likely to be Ordered to the China Station.

NEW YORK, Feb. 18. To-morrow the Navy Department will decide which of the two gun-boats now building at the Bath Iron Works, the Machias or Bennington, will be ordered to the China station shortly after the launching. As the gunboat Machias is now nearly ready for her trial trip, there is a strong likelihood of her being commissioned before next June. It is generally accepted pretty generally that the Machias will be the vessel ordered.

The Machias will be ready for her trial trip in the latter of the first two weeks in March. Both the Machias and Castine are now in the water and have their engines.

SUDDEN DEATH

From Heart Failure in Eastport.

EASTPORT, Feb. 19. Matthew Mitchell, collector of customs since 1886, dropped dead while preparing his house this morning. Heart failure. He was a veteran of the war of the Rebellion and was fifty-years.

AUGUSTA POST OFFICE

Placed Under Civil Service Rules.

AUGUSTA, Feb. 19. W. R. Hobbs, of Kennebec, a member of the central board of examiners of the national civil service commission, on Saturday placed the Augusta post office under civil service rules.

INDUSTRIAL STATISTICS.

Interesting and Exhaustive Report of Commissioner Matthews.

AUGUSTA, Feb. 18. Commissioner Matthews of the State Bureau of Labor Education and Statistics, has given his report to the press. It is interesting and exhaustive. A feature of the report relates to women wage-earners of the State. Individual returns from 2,776 working women are tabulated. The report contains valuable statistics from 50 towns and cities showing mills and factories built during the year at a total cost of $2,128,000, employing 4,312 hands. A complete resume of labor troubles in the granite industry is given from the manufacturers and laborers' standpoints.

CAUGHT IN BRAZIL

The Law Has a Long Arm and a Strong Grip.

WASHINGTON, Feb. 18. A cablegram was received at the State Department to-day announcing the arrest of Bank President Cadwallader, of the Superior National Bank of West Superior, Wis., at Rio de Janeiro, Brazil. Cadwallader was indicted for the embezzlement of $63,000 of the bank's funds. He was released on $20,000 bail, which he forfeited and fled.

NEGROES DISFRANCHISED.

By Educational Test—New Method as the Old Way Fails.

MONTGOMERY, Ala., Feb. 19. The Legislature has passed the Sayre election bill and the Governor will sign it. The act provides for the Australian ballot, and its effect will be to disfranchise 40,000 illiterate voters in this State.

ICE GORGE BROKEN.

River at St. Louis Rising Rapidly—Steamers Resume Trips.

ST. LOUIS, Mo., Feb. 19. The river here is rising rapidly. Gorges of ice above Merchants bridge passed out, leaving the river open from the mouth of the Missouri to the island, and traffic, interrupted for three days ago, will be resumed at once. The Anchor Line to New Orleans expects to start out about next Tuesday.

REVOLVER AS AN ARGUMENT.

A Bold Attempt in Boston to Extort Money.

BOSTON, Feb. 18. An attempt to extort money, remarkable for its boldness, was made to-night upon Mrs. George Young, the aged wife of the former proprietor of Young's Hotel. About 8.30 a colored man called at Mr. Young's residence, 1 Hancock avenue, leading off Beacon street near the State House, and asked for Mr. Young. He was shown into the house and Mrs. Young answered the call to bring him that Mr. Young desired.

The man then took a paper from his pocket and handed to Mrs. Young what purported to be an order upon Mr. Young from some one connected with the hotel, to pay the bearer $50. Mrs. Young demurred, whereupon the colored man pulled out a revolver and threatened to kill her and blow up the house in case the money was not forthcoming. Mrs. Young screamed and quickly alarmed a servant, who ran out of doors and notified the police, but before the latter could reach the house the negro had fled.

SEARS WAS NOT WELL.

Warren Wins Third Tennis Game.

BOSTON, Feb. 18. In the third tennis game for the amateur championship of America, played to-day between Fisher Warren and R. D. Sears, both of the B. A. A., Warren won, 8-6, 6-1, 6-0. Sears was so poor health, and was not able to do himself justice in the match.

CLEARING.

And a Moderately Cold Wave Coming.

U. S. DEPARTMENT OF AGRICULTURE, WEATHER BUREAU. WASHINGTON, Feb. 19, 8 P. M.

Indications.

For New England: Light snows, followed by clearing and colder; moderate cold wave; brisk and high northwesterly winds. Signals displayed from Wilmington section to Portland section.

Local Forecast.

BOSTON, Feb. 19. For New England: Monday, clearing during morning, generally fair during the day; decided y colder and northwest winds.

RUIN START GI THE CE

A Number of Towns in Queensland Under Water.

A Dozen Lives Lost in the D aster at Brisbane.

High Water Does Immense Damage to Crops.

MELBOURNE, Feb. 19. The steady rain which has fallen for several days has caused the rivers of Queensland to rise rapidly and threaten a repetition of the recent floods.

Gales accompanied the rainfall and most of the railways and telegraph lines are useless. Ipswich, Brisbane and several smaller towns are partly under water.

In Brisbane the water is ten inches below the highest mark made during the last flood and ten or twelve lives have been lost.

In northern New South Wales the floods have done enormous damage to the crops.

A CRUSH AT ST. PETER'S.

Thousands of Pilgrims Celebrate the Pope's Jubilee.

ROME, Feb. 19. At daybreak the pealing of the church bells announced the celebration of the Pope's Episcopal jubilee. by four o'clock thousands of pilgrims, tourists and citizens were crowded before the doors of St. Peter's. At five o'clock two battalions of infantry in full uniform were drawn up before the cathedral to help two hundred or more gendarmes in the preservation of order.

The crowd swelled steadily, but remained quiet, deple the tremendous pressure caused by some five thousand ticket-holders in a hopeless struggle to get near the doors. A six o'clock the cathedral doors were opened and the foremost of the crowd swept in. Within half an hour the great building was packed to the steps. Thirty thousand pilgrims and twenty-five thousand or thirty thousand Catholics from this city gained admittance. Not fewer than forty thousand persons, many of them ticket-holders were

Turned Away by the Military

who cleared the space around the building to prevent disorder when the service closed. The Pope entered the cathedral at 9.15, apparently in somewhat better health than usual. The cathedral rang with tumultuous cheering, as the Pope was borne to the altar. His Holiness officiated at the special jubilee mass, intoning the opening words of Te Deum and giving his blessing in a clear, penetrating voice.

Mass lasted until 10.45, and then they dispersed slowly. At noon most had gone and a quarter of an hour later the military withdrew.

This afternoon the Irish pilgrims attended the service in the Church of St. Sylvester, which was blessed by Cardinal Logue. The English pilgrims at St. George's received the blessing from Cardinal Vaughan.

This evening, St. Peter's and all other churches, all the convents and hundreds of private houses were illuminated. The streets were thronged and the square in front of St. Peter's was almost impassable. With one exception, the people were perfectly orderly. Not an arrest was reported.

King Humbert and Queen Margaret took their usual drive through the city to-day and everywhere were saluted respectfully.

The Scene at the Cathedral

was brilliant and impressive. The interior was hung in crimson and profusely decked with flowers. The Pope in his canonical robes was borne up the nave to the altar, accompanied by a gorgeous procession of richly clad cardinals and officers of the Swiss Guards.

A transparency before the Belgian College in Rome attracted a group of liberals who shouted "Long live Italy" to which the Catholics replied "Long live the papacy." There was a little excitement and the gendarmes removed the transparencies. Otherwise nothing occurred to mar the peace and pleasure of the day.

Celebrated in America.

NEW YORK, Feb. 19. Despatches received here say the Pope's episcopal jubilee was duly celebrated in Philadelphia, Cincinnati, New Orleans and other cities.

FIRE RECORD.

Tobacco Dry House Burned.

LOUISVILLE, Ky., Feb. 18. The dry house of the firm of John Finzer & Bros., to-day was burned. Loss, $100,000; insurance, $97,000.

Fire in Savannah.

SAVANNAH, Ga., Feb. 19. Lindsay & Morgan's furniture works were burned yesterday. The loss is $78,000. Some of the neighboring tenements were destroyed.

Historic Building Burned.

GARDNER, Mass., Feb. 19. The Art Publishing Company's large frame building on Chestnut street was burned this afternoon. All the contents were destroyed. The occupants were mostly societies and the losses aggregate about $2,000; partially insured. The Art Publishing Company employed eighty-five hands. Their loss is about $125,000 and insurance $95,000. Part of the building was erected in 1737 and was used for the first church in this town. The fire probably caught around the boiler.

A Man Burned to Death.

BIRMINGHAM, Ala., Feb. 19. The Birmingham mills were burned to-day. A small fire occurred yesterday, which was supposed to have been put out, but to-day it blazed up again. Two carloads of flour and several thousand bushels of meal were in the yard. The total loss is about $80,000, with no insurance. The mill belonged to Comer & Wilkerson. J. A. Lewis, the superintendent, was asleep in the building and was burned to death.

Seven Stores Burned.

CLARK, S. D., Feb. 19. Seven stores and contents were burned here this morning. Loss $90,000, insurance $17,000.

MITCHELL AND CORBETT.

The Brokers Make Arrangements for a Chance to Punch Each Other.

NEW YORK, Feb. 18. The proposed meeting to sign the articles for a fight between Mitchell and Corbett, which was stopped by Superintendent of Police Byrnes to-day, was held to-night at the office of the Dramatic News. Mitchell was accompanied by "Squire" Abington, his backer, Abrahams, an English lawyer and his secretary, Bulley. Brady and Billy Delaney represented Corbett.

After very little preliminary discussion Mitchell announced that he was willing to concede the winner all the stakes. This statement was greeted with profound satisfaction, as it disposed of the only objection in the way of a fight.

Superintendent Byrnes' action in declaring that he would arrest all concerned in making the match in New York, was discussed and in view of this it was decided as a safe-guard not to sign the articles at present, and to withdraw the money held by George Dickinson. Accordingly each man withdrew his $10,000. An agreement was then drawn up that the representatives of each party should meet Saturday, February 25th, at 9 P. M., on the Canadian side of Niagara Falls, and there to deposit the stakes and sign the articles.

Mitchell and Brady affixed their signatures to this agreement. It was understood by all that the arrangements as made Friday in reference to the time of the match (December) and the size of the ring (24 feet) should be considered as binding. There was some talk of increasing the size of the stakes. Mitchell said he would be perfectly willing to make the stakes $25,000 each, if Corbett would so agree.

PREACHERS ASSASSINATED.

Mormons Killed by Unknown Men.

PITTSBURG, Tenn., Feb. 19. News has reached from Lewis county that two Mormon preachers have been in that section for some time past, preaching Mormonism. After being repeatedly warned to leave the country they were, while preaching to a small crowd, assassinated by a masked band of men. The men rode up to a side window of the house in which the Mormons were holding the meeting, and firing through the window killed both instantly. No one else was injured.

NOTED LINGUIST DEAD.

Once a Professor of Languages at Harvard University.

CHICAGO, Feb. 18. A. F. Vollmer died this morning at his home here of a complaint of a cancerous nature. The deceased was a native of Belgium, about 50 years of age, he came to America about 1867 and soon attracted attention as professor of languages at Harvard. He was conceded a remarkable scholar and linguist.

FURED IN SNOW.

Heavy Storms in Pennsylvania, Ohio and Other States.

Snow Three Feet Deep in Buffalo and Terrific Gale Raging.

Worst Blizzard of the Season in Michigan on Sunday.

PITTSBURG, Pa., Feb. 19. The worst storm in years is prevailing in Western Pennsylvania, Eastern Ohio and portions of West Virginia. It has been snowing for forty-eight hours and from ten to eighteen inches cover the ground. The wind is blowing a gale and the snow is drifting badly. All trains are from one to four hours late.

Snow Three Feet Deep in Buffalo.

BUFFALO, N. Y., Feb. 19. Snow has been falling all day and at nine o'clock to-night it was three feet deep on Main street. The street cars are blocked. For several hours the wind this afternoon reached a velocity of sixty miles an hour.

Fierce Blizzard Raging.

GRAND RAPIDS, Mich., Feb. 19. The worst blizzard of the season struck this city to-day, completely street impeding railroad traffic for the first time in the history of the system.

A soft coal famine threatens in consequence of the blockade of the railroads entering here.

WASHINGTON NEWS.

Judge Jackson's Nomination Confirmed.

WASHINGTON, Feb. 18. Judge Howell E. Jackson was confirmed as associate justice of the Supreme Court this afternoon.

President's Little Outing.

President Harrison returned to Washington this afternoon from a visit to Bengies, M. D., where he went in company with ex-Senator Sewell, of New Jersey, on a duck shooting trip. He was benefitted in health by the trip, though he had poor sport.

Mr. Sherman's Amendment.

Mr. Sherman's bond amendment which was passed by the Senate to-day was in these terms:

"To enable the Secretary of the Treasury to provide for and maintain the redemption of United States notes according to the provisions of the act approved Jan. 14, 1875, entitled 'an act to provide for the resumption of specie payments,' $50,000 and in the discretion of the secretary, he is authorized to issue, sell and dispose of, at not less than par in coin, either of the description of bonds authorized in said act or bonds of the United States bearing not to exceed 3 per centum interest, payable semi-annually and redeemable at the pleasure of the United States after five years from their date, with like qualities, privileges and exemptions provided in said act for the bonds therein authorized to the extent necessary to carry said resumption act into full effect, and to use the proceeds thereof for the purposes provided in said act, and none other."

Laboring with the Senators.

WASHINGTON, Feb. 18. Mr. Paul Neumann, the envoy of the deposed Queen of Hawaii, finding that President Harrison had not waited to receive the Queen's protest, which he had announced from San Francisco he was bringing, turned to-day to the Senate, and spent most of his time in trying to impress the doubtful Senators with the Queen's message and giving points to the Senators who are already opposed to annexation.

Mr. Neumann is not as impressive an emissary as any of the commissioners sent by the provisional government, and represents a sentiment rather than an interest, but nevertheless he made some headway.

If he effects nothing else he may prevent the threatened reduction of the amounts named in the treaty for the Queen and the heiress apparent.

The opponents of annexation in the Senate are encouraged by the fact that only 11 working days remain to this session, with so much necessary legislation, including appropriation bills yet to be enacted, to believe that they can prevent a final treaty until this Congress adjourns.

As the Foreign Relations Committee has not proposed cloture, knowing that it could not be adopted, there is, of course, nothing to prevent the opponents of the treaty from talking the time away.

OREGON LEGISLATURE.

Adjourns Sine Die on Saturday.

SALEM, Ore., Feb. 18. The Legislature adjourned sine die to-day.

HELD A CONFERENCE

But No One Knows Where or What Was Done.

PHILADELPHIA, Pa., Feb. 19. A conference was held between the Reading people and some one representing the Drexels. Where the conference was held, who was present and what was done could not be learned.

A FAST MILE.

Hagen Skating at St. John.

ST. JOHN, N. B., Feb. 18. To-day champion Hagen skated an exhibition mile in 2m. 56 2-5s. Hagen and Fred Breen were to have competed in a mile event, but at the last hour Breen refused to skate. Norseng, the amateur, with a quarter of a lap handicap, acted as Hagen's pacemaker. The ice was in poor condition.

A SKATING WONDER.

A New Comer Breaks Three Canadian Records.

MONTREAL, Que., Feb. 18. The Canadian championship skating races of this afternoon brought out a new champion in McCullough, of Winnipeg, who promises to become the fastest skater in America, as he is already the fastest in Canada. Without great effort he beat the Dominion records for 220 yards, a mile and five miles. His time in the dash was 22s., in the mile 3m. 6s., in the five mile 16m. 49 4-5s.

Johnson and Rudd, who were expected from New York, did not appear.

COY MURDER CASE.

Argument Made for a New Trial.

BOSTON, Feb. 18. Chief Justice Mason and Judges Aldrich and Hammond, who presided at the Coy murder trial, to-day heard the petition for a new trial based on the alleged discovery of new evidence. After listening to the evidence and arguments by the counsel for both sides the court took the papers in the case and took the matter under advisement.

PANAMA INVESTIGATION.

Continuation of the Hearing by the House Committee.

WASHINGTON, Feb. 18. The House committee on the Panama canal investigation continued the hearing to-day. The principal witness was J. Floyd King, formerly Congressman from Louisiana, who testified as to the investigation on the subject of an inter-ocean ship canal by a special committee of Congress, of which he was chairman. He was shocked by the retirement of Secretary of the Navy Thompson to become representative of the canal company.

Being asked if his resignation was made with President Hayes' sanction and approval, the witness answered vehemently in the negative, say ng Mr. Hayes' whole moral and intellectual bearing was in opposition to it. Mr. King further said in his visits to Mr. Hayes the latter impressed him as a man of extraordinary integrity and the highest sense of honor.

THREE MEN KILLED.

A Serious Railroad Wreck in Colorado

DENVER, Co., Feb. 18. The east-bound Atlantic express and the west-bound Utah express on the Colorado Midland railroad collided twenty miles from Leadville early this morning.

Three men were instantly killed and two or more were seriously injured. The rolling stock was badly wrecked.

FOREIGN NEWS.

Strikers Agree to Reduced Wages.

LONDON, Feb. 18. The striking cotton spinners in Lancashire have agreed to accept a two and a half per cent. reduction in wages. The master cotton spinners will hold a meeting next week to consider whether they will re-open the mills at the reduction. The strike was against the proposition of the masters to reduce the wages five per cent.

Death of a Very Wealthy German.

BERLIN, Feb. 19. Baron Bleichroeder died at one o'clock this afternoon. He was the richest banker in Berlin and one of the richest men in Germany. The fortune accumulated by him is estimated at 100,000,000 marks. He was one of Prince Bismarck's nearest business friends.

SETTLING INTO QUIET.

Kansas Case before the Court on Question of Paying Money.

The Decision Causes Rejoicing in Republican Ranks.

Some of the Prominent Militian Officers Suspended.

TOPEKA, Kan., Feb. 18. Representatives half had a very strange appearance to-day. It was clean. The litter of the three days' session had been removed and the meeting of the Republican House was a much more pleasant and agreeable affair than it has been for a week past. After transacting routine business the Douglas House of Representatives adjourned until Monday at four o'clock.

The district court was packed to suffocation with lawyers, Populists and Republicans when Judge Hazen took his seat. In the case as argued yesterday, Curtis, county attorney, sought an injunction to restrain the State Auditor, Brather and State Treasurer Biddle, from paying out money from the State Treasury, under the salary bill passed by the rump, or Populist House and Senate. The court in a lengthy decision, granted the injunction as prayed. This created great rejoicing in the Republican ranks.

Officers of the State Militia Suspended.

TOPEKA, Kan., Feb. 19. Adjutant General Artz has suspended the following officers of the State militia: Lieutenant Baird, of Topeka; Adjutant Nelson, of Topeka, Paymaster General Bonebrake, of Topeka. The suspensions were made because the men were not sufficiently in sympathy with the Governor to explicitly carry out his orders. Though most of the officers of the militia are Republicans there is a sufficient number of Populist officers to constitute a court martial. The captain of the company at Kansas City, whose company refused to come to Topeka when ordered by the Governor, will be suspended as will a number of other officers.

McKINLEY HAS GOOD FRIENDS.

They Raise Money to Help Him Out of His Difficulties.

YOUNGSTOWN Ohio, Feb. 18. Governor McKinley left here this morning for Columbus utterly broken-hearted. The Walker failure is growing, as far as liabilities are concerned, and it is now known that the Governor is surely on at least $75,000 worth of notes given by Robert Walker. The detailed statement of the notes, which will be given out as soon as possible, will not change the amount very much. The Governor does not know how much the notes will aggregate nor which ones have been paid. He placed implicit confidence in Walker, who never hesitated to use him.

The Governor is not worth more than $40,000 or $50,000 and the payment of these notes will leave him a financial wreck. Friends here who are the richest men in the valley have undertaken to raise the amount for which the Governor has obligated himself and loan it to him on his personal notes, thus giving him time to recover. The amount has been raised and is ready to be applied as soon as the liabilities are known definitely.

BUSINESS TROUBLES.

Assets More Than Balance.

WATER VALLEY, Miss., Feb. 19. J. B. Hall & Co., general merchandise, have assigned. Assets $50,000 and liabilities $30,000.

HE DIDN'T SUCCEED.

A Worthless Life Saved in Jail.

PALMER, Mass., Feb. 18. Peter Phillips, the Three Rivers wife-beater, who was to-day bound over to the May term of court, attempted suicide in his cell by taking paris green this afternoon but his life was saved and he was taken to Springfield jail.

CORRUPTION CHARGED.

City Officials Indicted at Newport, Ky.

CINCINNATI, O., Feb. 19. A special grand jury in Newport, Ky., indicted ex-Mayor E. S. Berry, Congressman-elect, and nearly all the members of the council of 1891 for malfeasance in office. Mr Berry and half a dozen members of the council were indicted for bribery, attempted bribery, or receiving bribes, in connection with street railroad ordinances.

YALE ATHLETICS.

Yale Freshmen May Get on the 'Varsity Team.

NEW HAVEN, Conn., Feb. 18. The Yale faculty has notified the 'varsity nine that the ban placed on the freshman players, restraining them from intercollegiate base ball, does not extend to the applicants for the 'varsity team, and that though '96 can have no class nine, all the members of that class who have the necessary playing qualifications will be allowed to become members of the 'varsity team.

FINANCIAL AND COMMERCIAL.

Monetary Quotations.

New York, Feb. 18. Money stiffer; 3@4; last loan, 3; closing at 3.

Prime Mercantile paper 5@6.

Sterling Exchange—quiet; easier; 4.80½ for 60 day bills; 4.88¼ demand.

Government bonds dull; easier.

Railroad bonds active; heavy.

STOCKS.

Adams Express	160	N. Y. Chic. & St. L.	18
American Express	118	preferred	68
Central Pacific	27¾	Ohio & Miss.	22¾
Chic. & Ohio	23¾	Ont. & Western	18¾
Chicago & Alton	142	Pacific Mail	29¾
preferred	175	Pullman Palace	196
Chic. Burl. & Quincy	98	Reading	30¼
Del. Hudson	128¾	Rock Island	84¾
Del. Lack.	161¾	St. Louis & San Fran	
Den. & Rio Grande	17	1st preferred	73
Erie	34¾	St. Paul	78¾
preferred	53	preferred	122¾
Ills Central	99¾	St. Paul & Omaha	64¾
Lake Erie & Western	22¾	preferred	118¾
Lake Shore	132¾	Sugar	124½
Louisville & Nash.	75¾	Texas Pacific	9¾
Mich. Cent.	104¾	Union Pacific	39¾
Mil. & St. L.	16¼	U. S. Express	99
preferred	40¾	Wabash, St. L. & Pac.	12
Mo. Pacific	55¾	preferred	25
N. J. Central	124¾	Western Union	96¾
Northern Pacific	17¾	St. Paul Min. & Man.	113
preferred	48¾	Ind. Bloom & Western	20
Northwestern	112¾	Manhattan El.	99
preferred	146	Oregon Trans-Con't.	20
N. Y. Central	109¼		

BONDS.

Ats sug	112½	Erie Seconds	103¾
Ten Coup.	111	Kan. Pac. Consols	111
U. S. 2s	99¾	Oregon Nav 1sts	111¾
Central Pacific 1sts	106	Union Firsts	100
Den. & Rio G. 1sts	118		

THE PROOF OF THE PUDDING.

Have you humors, causing blotches?
Does your blood run thick and sluggish?
Are you drowsy, dull and languid?
Is a bad taste in your mouth, and
Is your tongue all furred and coated?
Is your sleep with bad dreams broken?
Do you feel downhearted, dismal,
Dreading something, what, you know not?
Then be very sure you're bilious—
That you have a torpid liver,
and what you need is something to rouse it and make it active enough to throw off the impurities that clog it; something to invigorate the debilitated system, and help all the organs to perform the duties connected of them, promptly and energetically. That "something" is Dr. Pierce's Golden Medical Discovery, the great Blood Purifier, which its proprietors have such faith in that they guarantee it to cure. If it does not, your money will be refunded. But it will. Buy it, try it, and be convinced of its wonderful power. If the proof of the pudding is in the eating, the proof of this remedy is in the taking.

feb20 MThSw

CHILDREN CRY FOR PITCHER'S CASTORIA

meh28 MWF&w 14

USE SKODA'S DISCOVERY.
The Great Blood and Nerve Remedy.

CHILDREN CRY FOR PITCHER'S CASTORIA

am an old man and have been a constant sufferer with catarrh for the last ten years. I am entirely cured by the use of Ely's Cream Balm. It is strange that so simple a remedy will cure such stubborn disease.—Henry Billings, U. S. Pension Attorney, Washington, D.C.

suffered for more than ten years with that dreadful disease, catarrh, and used every available medicine which was recommended to me. I cannot thank you enough for the relief which Ely's Cream Balm has afforded me.—Emanuel Meyers, Wilfield, L. I., N.Y.

feb19 MWF&w2w

USE SKODA'S DISCOVERY.
The Great Blood and Nerve Remedy.

The plain truth is good enough for Hood's Sarsaparilla. No need of embellishment or sensationalism. Hood's alone.

USE SKODA'S DISCOVERY.
The Great Blood and Nerve Remedy.

CONGRESSIONAL.

Mr. Sherman's Bond Issue Amendment Accepted.

Consideration of Sundry Civil Bill not yet Completed.

House Discusses Postoffice Appropriation Bill.

Senate.

WASHINGTON, Feb. 13. After routine morning business the Senate proceeded to the consideration of the sundry civil appropriation bill, the pending question being Mr. Mills' amendment to Mr. Sherman's 3 per cent. bond issue amendment, Mr. Mills' amendment being to strike out the words "three years from their date." The amendment was rejected.

Then Mr. Sherman's amendment came up and was debated at length, several amendments being proposed and defeated. The Sherman amendment was finally passed, 30 to 16. No further action was taken on the sundry civil appropriation bill and it went over. The Senate adjourned.

House.

The House resumed in committee of the whole consideration of the post-office appropriation bill. After a long discussion on points of order Mr. Kyle moved to strike out the paragraph appropriating $196,000 for special facilities on trunk lines from Springfield, Mass., to Atlanta and New Orleans via New York and Washington. Without disposing of the motion the committee rose.

On motion of Mr. Caminetti the conference report was agreed to on the bill regulating mining in the State of California. Public business was then suspended and a proper tribute paid to the memory of the late John G. Warwick, of Ohio, after which the House adjourned.

SUPREME JUDICIAL COURT.

February (Criminal) Term, 1893.

HON. JOHN A. PETERS, Chief Justice.
E. C. BRETT, Esq., Deputy Clerk.
C. A. BAILEY, Esq., County Attorney.
WILLIAM F. REED, Esq., Sheriff.
REBI SMITH, Esq., Reporter.

Saturday, Feb. 18th.

The case of State vs. Frank Duren for alleged assault upon Stephen Mahen continued on trial Saturday and occupied the entire day. The arguments by County Attorney C. A. Bailey and F. H. Appleton, Esq., counsel for the defendant, were made the first part of the afternoon and the case was given to the jury at 5.15. The case was carefully considered and at 8.20 the jury reported a sealed verdict. Court adjourned to Monday at 9.30 A. M.

The case of State vs. Edson Maddocks of Kingman, for assault upon Charles Hefferin, of Kingman, formerly of Bangor, will be on trial Monday.

Last Trip to Woodland.

The Woodland Club has been rather unfortunate in coming in contact with unfavorable weather, but the predictions of "Old Prob" for to-morrow indicate a very good day for outdoor sports and the club will go to Phillips lake by special train at 2 P. M., as usual. It will probably be the last trip of the club for this season and it is hoped that every member and all the friends of the members will go on this occasion and make the final trip the best of the season so that pleasant memories of the season's festivities may be left behind.

Especial efforts will be made to have the trip thoroughly enjoyable for all those who may go. The slide will be put in the best of condition and other measures taken give assurance of a most enjoyable event in all respects. The return will be made by special train at a seasonable hour.

Our Own Folks and Other Folks.

Mr. S. Friedman, of Houlton, is in the city on business.

Mr. J. A. Browne, of Houlton, was in the city yesterday.

Mr. W. E. Cooper, of East Machias, was in the city Saturday.

Mr. E. M. Johnston, of Brownville, was in the city Saturday.

Mr. A. Hackett, of Pittsfield, was in the city Saturday on business.

Mr. E. B. Rodick, of Bar Harbor, is in the city at the Bangor House.

Mr. Gordon Dobson, of Pittsfield, was in the city Saturday on business.

Mr. Albert Peirce, of Frankfort, was in the city Saturday on a business trip.

Mr. Fred A. Quimby, of Duluth, Minn., is visiting in this city, his former home.

Mr. Andrew A. Sheperd, of Dexter, was in the city Saturday at the Windsor.

Mr. J. H. Simonton, of Rockland, was in the city Saturday on his way up river.

Mr. T. M. Patten, of Sioux Falls, South Dakota, is in the city at the Bangor House.

Mr. E. P. Mayo, late of the Fairfield *Journal*, was in the city Saturday on business.

Charles D. Shaw, Esq., of Greenville, was in the city Saturday at the Penobscot Exchange.

Mr. George F. Dillingham, of Old Town, was in the city Saturday on his way to Farmington.

Hon. F. M. Simpson, of Carmel, of the Governor's Council, and wife, were in the city Saturday.

Rev. H. E. Foss left last evening for Lewiston, where he was called by the illness of his mother.

Miss Mary Mason has returned from South Berwick, where she was the guest of Mrs. W. E. Tobey.

Mr. Harry F. Hardy, of the Boston office of the Boston & Bangor Steamship Company, is home for a few days' visit.

Hon. A. A. Burleigh, of Houlton, President of the Bangor and Aroostook Railroad Company, was in the city Saturday.

Mr. Job Abbott, of New York, consulting engineer of the Bangor and Aroostook Railroad Company, was in the city Saturday.

Mrs. H. H. Homer and son, Master Ralph P. Homer, have returned from Verona, where they have been visiting relatives for a number of weeks.

Capt. T. M. Nicholson, of Bucksport, Miss A. M. Nicholson, of Boston, and Mrs. Elizabeth Nicholson, of Bucksport, were in the city Saturday at the Bangor House.

Mr. A. W. Tolman, tutor at Bowdoin College, who was in the city Friday night, left Saturday for Rundall's camp, Katahdin Iron Works, where he will remain some time for the benefit of his health which has been impaired by over-work

New Advertisements.

Lord & Bragdon are agents for the Standard patterns and publications. These are highly recommended and a careful perusal of their advertisement will be to the advantage of the ladies.

E. J. Davis & Co. have light Areas which will be just about right for the remainder of the winter.

J. Waterman announces that this is positively the last week of his great discount sale. His great spring stock is coming in and he will sell the remainder of the winter stock very low to make room for the new goods.

See messenger's notice.

The Dirigo Custom Shirt Co. makes fine dress, fancy and outing shirts to order. See notice.

See notice of foreclosure.

See legislative notices of committee hearings.

The annual meeting of the Penobscot Lumbering Association will be held at the Penobscot Exchange March 7th, at 10.30 A. M. See notice.

Mr. Nahum Drew, a blacksmith on Cole street, was kicked by a horse on Saturday. The animal stepped on his foot making a painful wound. A physician took seven stitches in it.

LOCAL MATTERS.

The Woman's Indian Association will meet with Mrs. Griswold this afternoon at 3 o'clock.

The trustees of the Maine State College are to hold a meeting in this city to-morrow evening at which various matters of importance will be discussed.

The sleighing has been improved by the freeze-up and the very slight quantity of snow which fell Saturday. It was getting to be rather poor on the streets and country roads.

The lectures at the Central church by Rev. R. B. Bary continue to interest the large number who have the pleasure of being present. The musical programme by the Apollo Quartette is most excellent and is greatly enjoyed.

There has been an unusual large sale of postage stamps at the post office during the month of January and thus far in February. It was due to the demand for the new Columbian stamps which are in general use all over the country.

It reads somewhat queerly to see accounts in the papers of big snow storms in New York, Boston and even some distance South, while Maine has had but the least possible amount of snow all winter. Blocking snow storms thus far this winter have been unknown in Maine.

Saturday morning the horses attached to John Kane's hack which was at the Maine Central depot became frightened and ran away. Colliding with a post the main part of the hack was left behind and the animals ran up Railroad street and up Main street. After quite a long run they were captured without doing more damage.

The ice at the Bangor skating rink is kept in fine condition and offers an excellent place in which to enjoy this exercise and amusement. The price of admission, including a round trip ride on the cars, has been reduced, and the low rate is another inducement. A large number of skaters will doubtless visit the rink afternoons and evenings during the remainder of the winter.

The meeting of the Armada Reform Club Sunday was called to order by President Rice. Devotional exercises by Chaplain Hall were followed by singing "Rescue the Perishing," solo by Mrs. Kane, remarks by President Rice, singing by Mr. McFarland and singing by Mr. Hall, solos by Mr. Pomeroy, Mr. Nickerson, Mrs. Kane, Mr. Leeman and Mr. Smith. Mr. Stiles presented the pledge.

The slippery ice in very many places about the city has caused many falls with more or less injury in many instances. The sidewalks are kept sanded, but there are many spots in dooryards, etc, where the ice is very glassy. It is made all the more treacherous by the thin covering of snow. Creepers have been in demand recently and many find them very useful.

We have received a souvenir of the 200th performance in Boston of "1492," like those presented to the audience upon that occasion. It is a collection of a number of the most popular airs in the opera, and it is a souvenir well worth having. The production of "1492" in this city the last week in March is being looked forward to with pleasant anticipations.

The members of the class of '93, Old Town High School, are making arrangements for the presentation of "The Cool Collegians" on the evening of March 17th. This play was given with much success Friday evening in this city by the young people of the Universalist society and it will without doubt have a similar result in Old Town. The play will be followed by dancing for which Bangor musicians will furnish music.

Horace S. Berry, driver of the delivery team of the moulding department of Morse & Co., met with a severe accident Saturday afternoon on Hudson street. He left this team and walked up to the door to ask where the articles which he had were to be delivered and as he turned about to return to the team, slipped and fell heavily upon some glassy ice in the yard. One of his legs were broken in two places. He was taken to his residence and given the necessary attention by a physician.

Mr. W. R. Hardin, of Kentucky, who belongs to a firm that has charge of and sublets a large number of mail contracts, all over the United States, was in the city Saturday on business relating to some of the contracts in this part of the State. He is making a tour of all the places where he has interests. Mr. Hardin has been an extensive traveler and there is not a single country in the United States that he has not visited. Many years ago he drove a stage over a mail route in the West at a time when there was not a foot of railroad in that part of the country.

The handsome displays of fish which come into our city are proverbial, and have done much toward bringing our section of the State into high repute as the sportsmen's paradise. One of the finest exhibitions in this line which has been seen here for a long time was at Lambert's saloon—the old Goodhue stand—on Pickering square, on Saturday, where the window was completely filled with togue, or lakers, ranging from 1½ to 5½ pounds, very few out of the 47 caught weighing as little as 2 pounds each. They were taken at Schoodic Lake by Mr. William Lambert and Mr. Fred M. Smith, who were absent but a few days, stopping at Hodgkins camp.

There will be a positive sale to-morrow at 11 A. M., by Mr. C. S. Pearl, auctioneer, of the real estate belonging to the City of Bangor, consisting of the lot of land, about 20 by 50 feet, situated on the southerly side of State street, easterly of and adjoining the premises occupied by F. D. Pullen & Co., with the brick building standing on the same, now occupied by the Bangor Fire Department. This property deserves the attention of investors. Also on the same day, at the same place, at 11.30 o'clock A. M., lots Nos. 20 and 21 on the easterly side of Pine street, each having about 68 feet frontage and a depth of about 123 feet, will be sold. These lots will be offered separately.

Any persons, either ladies or gentlemen, who would like to join a class in chemistry, are invited to meet in the Y. M. C. A. Parlors, Tuesday evening at 7.30. Rev. G. W. Field, who is eminently fitted to teach such a class, has consented to do so. It is further proposed to have from time to time lectures with experiments by Professors from out of the city. As Dr. Field and the others work gratuitously, there will be no expense, unless it be for a text book, which would be but a slight one. Several already have given their names to the class and others can do so by leaving them at the Y. M. C. A. building to-day, or by being present to-morrow. This chance for self-improvement will be appreciated.

Everybody knows Butterfield—Samuel Butterfield, erstwhile the

RAILROADS.

Maine Central Railroad.

Arrangement of Trains.

In Effect Jan. 1, 1893

Until further notice trains will leave Bangor as follows

GOING EAST

6 45 A M —For St. Stephen Aroostook County St. John and all points East of Bangor in Maine and the Provinces. with Parlor car for St John
7 45 A M —For Old Town and B & P R R.
11 00 A M —For Old Town Milford and B & P R R.
12 20 P M.—For Old Town Mattawamkeag Vanceboro and way stations
12 25 P M —(Mixed) or Old Town and Mattawamkeag
4 35 P M —For Old Town
7 35 P M —Night express train for St Stephen Woodstock Aroostook County and St. John with sleeping car for St. John attached daily Sundays included to Vanceboro and St John

GOING WEST

7 20 A M —For Waterville Augusta Hallowell Gardiner Brunswick, Lewiston, Bath Portland and Boston, connecting at Newport for Dover and Foxcroft, at Waterville for Oakland Winthrop Farmington etc. and at Portland for all points on White Mountains Division Lancaster, Colebrook N H Quebec P Q, and Montreal & the West Runs daily Sundays included to Waterville Lewiston Bath Brunswick Portland and Boston Parlor car to Lewiston
12 40 P M —(Mixed) for Waterville and way stations
1 40 P M —Flying Yankee with through Parlor cars to Augusta, for Newport Dexter Dover and Foxcroft, Pittsfield Burnham Belfast Waterville Augusta, Portland and Boston
4 40 P M —For Dover and Foxcroft and B & P R R via Dexter and mixed from Newport for all stations so far as Waterville inclusive
8 00 P M —Every Night for Portland and Boston via Augusta connecting for Lewiston Bath and Rockland with Pullman sleeping cars attached

Night trains between Bangor and Boston at Lewiston Bangor and St. John run every night and Sundays included

BUCKSPORT BRANCH

Trains leave Bangor for Bucksport at 8 A M and 1 30 P M Arrive at Bucksport 10 A M and 5 30 P M Leave Bucksport for Bangor at 7 45 A M and 1 30 P M Arrive at Bangor 10 15 A M and 5 45 P M Sundays included Parlor cars on all day passenger trains (Not Sundays included)

MT DESERT BRANCH

Trains leave Bangor for Ellsworth at 7 15 A M and 5 00 P M Leave Mt Desert Ferry for Ellsworth at 8 25 A M and 1 40 P M (mixed) Leave Ellsworth at 6 15 A M Arrive at Bar Harbor 10 15 A M and 5 45 P M Sundays included Parlor cars on all day passenger trains

(Not Sundays included)

Trains leave Bar Harbor at 6 00 A M Arrive at Ellsworth 10 A M Leave Mt Desert Ferry 10 30 A M Arrive at Ellsworth 1 45 P M

Leave Ellsworth 6 15 A M Arrive in Bangor at 11 20 A M

ARRIVALS

Trains arrive in the Bangor depot at 7 45 A M 11 00 A M 12 25 P M 4 35 P M 7 35 P M

CHAS. M. PAYNE,
Supt. Eastern Division.

J. W. CROSBY,
Supt. Western Division.

Bangor & Aroostook R. R.

PISCATAQUIS DIVISION

ARRANGEMENT OF TRAINS

STANDARD TIME

Taking effect on and after THURSDAY Oct 6 1892 Passenger trains will leave Bangor for Dover and points on the Piscataquis division at 7 00 A M and 4 15 P M For Oldtown and points East at 7 00 A M and 4 15 P M For Oldtown and points West at 7 00 A M and 4 15 P M

Freight trains leave Greenville at 6 00 A M and 1 00 P M Dover at 7 45 A M and 2 30 P M Guilford at 8 45 A M and 3 00 P M Arrive at Bangor at 12 00 M and 6 15 P M connecting with Maine Central Railroad for Boston

A Mixed Train leaves Bangor for Dover and Foxcroft at 11 45 A M arriving in Dover and Foxcroft at 5 15 P M and Greenville at 6 00 P M Saturdays only leave Bangor at 6 00 P M

A Mixed Train leaves Greenville at 8 30 A M and Dover at 1 00 P M arriving in Oldtown at 5 30 P M

Close connection at Oldtown and Dover Foxcroft with Maine Central Railroad at Monson with the Monson Railroad at Greenville with Canadian Pacific Railway

STAGE CONNECTIONS

At Monson to Sebec daily for Sebec Village and Brownville

At Willimantic Village daily for Willimantic and Dover daily for Parkman

STEAMBOAT CONNECTIONS

At Greenville to and from Kineo and Lily Bay

A. S. HAMLIN, General Manager

THE

CANADIAN PACIFIC RAILWAY

are now running the following lines of

TOURIST SLEEPING CARS

for the Winter Season Montreal Ottawa

To Detroit and Chicago,

every TUESDAY at 9 00 P M

TO SEATTLE

and points on the

PACIFIC COAST,

Every WEDNESDAY at 8 15 P M

To Minneapolis and St. Paul

via the SOO LINE

every SATURDAY at 11 45 A M

Through Passenger Rates, Passage tickets to points in Canada United States and Europe Accommodations to all classes Baggage checked and Baggage rates charge per mile Agents and Agents of Tickets Agents

D. MCNICHOLL, C. E. McPHERSON
Gen'l Pass Agt Montreal Asst Gen'l Pass Agent St John N B

STEAMBOATS.

Steamship Co.

Winter Arrangement.

Once a Week to Boston.

Commencing Monday January 16, 1893, steamers will leave Bucksport weather and ice permitting for Searsport Belfast Camden Rockland and Boston Mondays at 5 00 P M

RETURNING

From Boston Fridays at 3 00 P M From Rockland Saturdays at 8 00 A M touching at intermediate landings

Should the conditions continue to remain unfavorable trips will be discontinued without notice

HENRY T. SANBORN, Agent, Bangor
WILLIAM H. HILL, General Manager, Boston
jan19

1893.

Harper's Bazar.

ILLUSTRATED

HARPER'S BAZAR is a journal for the home It gives the fullest and latest information about fashions and for numerous illustrations, Paris designs, and Pattern sheet supplements are indispensable alike to the home dressmaker and the professional modiste No expense is spared to make its artistic attractiveness of the highest order Its bright stories, amusing comedies, and thoughtful essays satisfy all tastes, and its last page is famous as a budget of wit and humor In its weekly issues everything is included which is of interest to women The Serials for 1893 will be written by WALTER BESANT and EDWIN LLOYD. CHRISTINE TERHUNE HERRICK will furnish a practical series, entitled 'At the Toilet.' GRACE KING, OLIVE THORNE MILLER, and CANDACE WHEELER will be frequent contributors The work of women in the Columbian Exposition will be fully represented with many illustrations. T W HIGGINSON in "Women and Men," will please a cultivated audience.

HARPER'S PERIODICALS.

Per Year.

HARPER'S MAGAZINE $4 00
HARPER'S WEEKLY 4 00
HARPER'S BAZAR 4 00
HARPER'S YOUNG PEOPLE 2 00

Postage Free to all subscribers in the United States, Canada, and Mexico.

The Volumes of the BAZAR begin with the first Number for January of each year. When no time is mentioned, subscriptions will begin with the Number current at the time of receipt of order.

Bound Volumes of HARPER'S BAZAR for three years back, in neat cloth binding, will be sent free by mail, postage paid, or by express, free of expense (provided the freight does not exceed one dollar per volume), for $7 00 per volume.

Cloth Cases for each volume, suitable for binding, will be sent by mail, postpaid, on receipt of $1 00 each.

Remittances should be made by Post-office Money Order, or Draft, to avoid chance of loss.

Newspapers are not to copy this advertisement without the express order of HARPER & BROTHERS.

Address HARPER & BROTHERS, New York.

BREWER LOCALS.

REPUBLICAN CAUCUSES.

The Republican voters of the City of Brewer are hereby notified to meet in caucus at

CITY HALL,

on THURSDAY EVENING, February 23, 1893, at 7 30 o clock for the purpose of nominating a candidate for Mayor, to be voted for on March 13, 1893

WARD CAUCUSES.

The voters are also requested to meet at the following places in the several wards on FRIDAY EVENING February 24 1893, at 7 30 o'clock, to nominate candidates for Alderman and Ward officers also to elect a member of the Republican City Committee for each ward

Per order of the Republican City Committee,
D. A. SARGENT, Chairman
A. W. DOANE, Secretary

Brewer, Aug., February 16 1893

Mr Charles Bissell is on a short fishing trip to Brewer pond

Mrs H J Leach and daughter are visiting for a few days in Kenduskeag

The whist club will be entertained this evening by Miss Alice Gilman at her home on Main street

Mr and Mrs H B Washburn were expected to arrive home from their trip to New York Saturday evening

Mr Nathaniel Swett, car inspector for the Central Pacific Railroad, at Greenville spent Sunday at his home in this city

The party of boys that has been occupying the new camp at Brewer pond, has returned home with a good string of fish

The next meeting of the Teachers Bible class is to be held on Friday evening with Mrs I P Gilkey, at her home on State street

Everyone was glad to see the snow storm Saturday and the hope was that enough would come to make good sleighing again

The funeral of the late Mr Patrick Shaughnessy who died early Friday morning was to be held yesterday afternoon from St John's Catholic church in Bangor

Rev P E Mill of the Bangor Theological Seminary, supplied the pulpit of the First M E church yesterday forenoon and preached an able and interesting sermon

All connected for furnishing the water tanks for the new steamers at Burbank's yard, has been taken by Mr Moriarty the Bangor cooper and a crew of them have been delivered

Rev Kendrick N Moseley of South Brewer who recently had an attack at his home there, is still reported as slowly sinking His many friends will hope that he may yet rally and recover

The regular meeting of the Lights Parish Sewing Circle of the First Congregational church which should occur this week, has been postponed one week, on account of the Y P S C E county convention which is to be held at the church on Thursday

Invitations for the next session of Penobscot District Lodge I O of G T, which comes with Garfield Lodge of this city in March are in progress and a most interesting session is anticipated It is expected that there will be a large attendance from Hymns of the county

The Small Fancy Mill Company has entered into a contract with Mr H M Whitney whereby the latter will take the wool from the company's spool saw department This new department of the mill is now in operation and quite a quantity of stock has been turned out

Mr Walter M Farrington has received a fine new stock of handsome clocks watches and jewelry at his new store on Main street and it is well worth looking over The prices are very reasonable and if you want anything in his line give him a call He also carries new and old the latest makes More new stock is expected this week He does watch clock and jewelry repairing quickly and at low prices warrants his work

The ice is running quite high just at present and Saturday night there was an open flow high enough the ships to the ferry wharf to throw into queer positions by the tides and the cakes of ice got jammed and tilted so that there are frequently spots of water over which boards are placed to aid the walking Saturday night the lower end of the higher of the two flows was submerged in the water for a distance of several feet, owing to the unusually high tide

The arrangements for the Y P S C E county convention which is to be held in the city at the First Congregational church on Thursday of this week are about complete and a most interesting and profitable session is expected The Christian Endeavor Society connected with the church has the various committees for the event all appointed and intends to give the visitors an excellent reception The South Brewer Y P S C E has offered and will assist in the entertainment of the delegates

A large number of different kinds of trout eggs have recently been received at the United States fish hatchery at Green Lake from another Government station including 50 000 lake trout 50,000 German trout, 30 000 Loch Leven trout and 30 000 rainbow trout All of them will be hatched at Green Lake and will probably be distributed in this section Superintendent Bower, of the station, is at work on an ingenious device for the hatching of trout and hopes to have it completed in season for exhibition at the World's Fair

The plan of combining the meeting at the First M E Church, on Sunday evening of the Epworth League and the older people, is proving very successful and some very helpful attended and profitable services are held The arrangement will be continued until the pastor of the church, Rev J I Crosby, who has been ill for some months, is able to resume his duties again The church and the connecting societies are flourishing and the work being done by all is excellent and has been profitable of the best of results A large number of conversions have occurred, and the organizations have received much strength from their prosperity

Virtue in a Hunchback.

Some two or three years ago a hunchback, well known as "Bosco," used to clean the boots and run errands for the habitues of the Maison d'Or and Cafe Riche, in Paris, many of whom, before making a bet or sitting down to play at cards, would touch his hump "for luck." One evening a celebrated actress, coming out of the Maison d'Or, sent a friend for two lottery tickets in a drawing that was to take place on the morrow Many a time before she had tried her luck, but always without success, so this time she rubbed the two pieces of paper on Bosco's talismanic hump Next day she found she had won £2,000 —London Tit Bits.

Will Encourage Stone Throwing.

Transparent glass bricks have on occasion been let into the walls of buildings to afford light at places where a window would interfere with the architectural plan. It is now proposed to coat glass, not necessarily transparent, into large blocks for buildings This material is practically indestructible, perfectly moisture proof, and therefore damproof in a manner which a few bricks are said in this way contained. A glass of this kind could be made nearly as cheap as concrete, stone or baked clay —Boston Globe.

Common Hypocrisy

Miss Willard says that few forms of hypocrisy are more common on the lips of women than those of women on account have my name in the newspapers. If a woman has become [illegible] sometimes [illegible] helpful to humanity [illegible] as to get [illegible] to have it known [illegible] and has accomplished the same

BREWER ADVERTISEMENTS.

CALIFORNIA PRUNES,

Have Sage Cheese Graham Flour in Bulk Bulk Raisins of all kinds Date Fig in Bean Cut String Bean Royal Ice Cream Slaw Lake quart

H. C. CLAPP,—No 2 FARRINGTON BLOCK BREWER

jan21

Work Warranted.

Watch Clock and Jewelry repairing done by a competent workman at reasonable prices Call or send your watch and see my line of goods Watch Clock and Jewelry for sale at reasonable prices

W. M. FARRINGTON, 19 CENTER STREET BREWER

With Miss A H Given

jan21

DR. SANDEN'S

ELECTRIC BELT.

Will cure Without Medicine or Weakness resulting from overtaxation of brain, nerve forces exposure or indiscretion, as sexual exhaustion, drains losses, nervous debility, sleeplessness, languor, rheumatism, kidney liver and bladder complaints sore back, lumbago, sciatica, general ill-health, etc. This electric belt contains Wonderful Improvements over all others, and gives a current that is pleasantly felt by the wearer or we forfeit $5,000, and will give all of the above diseases or no pay Thousands have been cured by this marvelous invention after all other remedies failed, and we give hundreds of testimonials in this and every other state. Our powerful IMPROVED ELECTRIC SUSPENSORY, the greatest boon ever offered weak men FREE WITH ALL BELTS Health and vigor guaranteed. AN EXPERIENCE OF 20 YEARS. Send for illustrated Pamphlets, mailed, sealed, free. Address

SANDEN ELECTRIC CO.,
No. 819 Broadway, NEW YORK.

AFTER USING.

One of the substantial benefits conferred on Guilford Physically Disconcerted by the use of Electric Belt is financial

[illegible] Bangor

Dear Sir—Enclosed find $ for Belt You are blessed at first sight and I know it will work wonders. Her health is broken and she is worth at least 4 times as much as the Belt. Please send it by express C O D. Respectfully yours, [illegible] P S. Please direct to your office & Mr. Reed [illegible] Jewelers use the C M Proctor House Dining Room while in the City C M Proctor

Send to my office I can pay express charges when I come up to-day. Yours truly C M Proctor

jan5 MW T. TURNER

THE

Days Are Growing Longer

And the light is getting stronger

And now is a good time to buy

PICTURES

taken for we are out very busy now and can give you our best attention

F. C. WESTON,

No. 2 Smith Block, Bangor.

feb11

DR McGILL'S

Orange Blossom.

A cure for all female diseases including ovarian tumors cancers and polypus I was cured in one month —Mrs E L R Auburn, Me Mrs T of South Dover says It is a godsend for failing have been troubled for 25 years and have been cured by O B Mrs B of Bath writes The best thing I ever saw for ladies It does wonders

A trial package sent free on receipt of postage stamp Price per box $1 6 boxes for $5 00 twelve boxes for $10 00 twenty four boxes for $16.00

Agents wanted for towns not yet taken in Pencil sent Country

Address MISS M R FOUNTON Agent
Box 7024 Boston Mass

ELY'S

CREAM BALM

Cleanses the Nasal Passages,

Allays Pain and Inflammation,

Heals the Sores.

Restores the Senses of Taste and Smell.

TRY THE CURE. HAY-FEVER

A particle is applied into each nostril and is agreeable Price 50 cents at Druggists, by mail registered, 60 cts.

ELY BROTHERS, 56 Warren St. New York
jan19 MWF&w1y

[illegible] BOSS [illegible]

A very pleasant help in time of trouble.

DR. ARTHUR J. CHILCOTT, - Dentist,
NO 23 WEST MARKET SQUARE
feb1 3m

Hotel Property For Sale.

Summer Hotel, containing 60 sleeping rooms; finely situated; well furnished and having large patronage Will be sold low to close an estate. Terms easy.

BENJ. THOMPSON, Portland, Me.
feb6 1m

Bangor, Feb. 10, 1893.

The Stockholders of the Bangor Belfast Co are hereby notified that a meeting will be held at the First National Bank, Bangor, Maine, on THURSDAY, Feb. 23d, 1893, at 3 o'clock, to see if they will authorize the President to execute and deed certain real estate situated in said Bangor, to the European & North American Railroad Company, being the same premises formerly held by said company and to pay for said property such sum as shall be fixed upon by the President and Directors.

EDWARD STETSON, Clerk.

feb11

CALIFORNIA EXCURSIONS

VIA

SOUTHERN PACIFIC COMPANY

APPLY TO E. CURRIER N E AGT.
306 WASHINGTON ST., BOSTON, MASS.
jan18 eod6m

IVORY AND ITS USES.

WHY CARVED ORNAMENTS IN IVORY ARE VERY EXPENSIVE.

There Are Few Expert Workers in Ivory in This Country—The Price of Elephants Tusks Has Not Greatly Changed in Recent Years—A Costly Luxury

When Whitelaw Reid was in search of a workman to decorate apartments at Ophir Farm with rich and beautiful antiques brought over from Europe he found that there was but one man in America who could do such work, and he lay sick Had Mr Reid been in search of skilled ivory carvers he would have found them almost as scarce There are not above three or four ivory carvers of approved skill in New York, and hardly so many in all the rest of the country

The men who do such work are paid high wages the year round, whether busy or dle They are Frenchmen Germans and Italians. Of the three the Italians are perhaps the most skillful since Ivory carving has been an art in a high degree of perfection among the Italians for centuries The most famous ivory carver living however is a French man Moreau Vauthier Few of his masterpieces have been seen in America, though we were sold at the famous Morgan art sale of a few years ago, and two more, held at a great price are now in the possession of a noted American jeweler

The ivory carvers of this country do little or nothing in the East Indian or Japanese manner, nor do they occupy themselves with figure work Their chief employment is in producing decorative toilet and stationery articles The rage for stained and carved ivory is of recent growth in the United States and the demand for such articles is not large as they are more costly than the same articles in silver would be They were produced to tickle the jaded aesthetic palates of the rich and luxurious and only those who may trifle away what they will indulge themselves to any considerable degree in carved ivory

In all such articles the cost of the raw material is small in comparison with that of the labor Billiard balls are costly because they contain large quantities of the finest ivory cut from the best part of the tusk The labor cost of billiard balls is trifling as they are turned by machinery and rapidly Thus it often happens that a single small article, richly stained and carved will cost five times as much as a billiard ball containing ten times the weight of ivory The carvers of ivory use much the same tools as the wood carvers but of lighter and more delicate make The work is extremely tedious and laborious

The carving is usually done in low relief and the subjects are such as are suitable to this treatment—Persian designs in delicate curves, the cactus, with some varieties of palm and hints caught from those marvelously simple but artistic carvings of the Alaskan Indians The ivory is stained slightly so as to bring out the design and is permitted to absorb moisture which it readily does in order to give it that fresh look common in newly manufactured articles of ivory The art of staining ivory is a secret guarded well by the carvers

Some notion of the cost of ivory carving may be had from the fact that while a hand mirror framed in plain ivory may be had for ten or twelve dollars a mirror in carved ivory may cost $100 or more The small articles in carved ivory cost from five to twenty five dollars and a toilet set in that material may fetch as high as $500 The American climate with its extremes of heat and cold is very trying upon ivory and ivory backed mirrors of European manufacture almost invariably crack across the back after a few months of use upon this side of the Atlantic The American manufacturers have hit upon the expedient of leaving a space between glass and frame in order to allow for contraction and expansion

Nearly all the ivory brought to the United States is bought in the great London market where the price is knocked about by bulls and bears who corner ivory as they corner wheat or corn The African rather than the Asiatic ivory is brought to this country though one of the largest tusks ever seen in this market—that of a sacred East Indian elephant—has just been mounted in oriental style as a trophy of the chase The tusk measures more than six feet in length and retains the marks it bore when worn by the sacred beast to which it belonged Thanks to the predatory and murderous industry of Nippu Tib and his black Zanzibaris the supply of ivory has kept pace with the increased demand resulting from its extended use in this country and the price for the raw material has not permanently advanced

Few tusks of more than five feet in length come to this country and many are less than four feet long Many of the tusks reach here after having been buried in Africa for years to save them from thievish enemies of the savage owners Every tusk must go through a process of seasoning long or short according as the process is natural or artificial before it is made up into articles of ornament or use It is difficult to obtain a perfect slab of ivory more than six inches in diameter as the upper end of the tusk which is the thickest is hollow and the material is coarser than that in the solid part of the tusk

From the latter are made billiard balls and the most beautifully carved articles for the toilet and the writing desk From the coarser parts are made poker chips buttons and a hundred small articles Every part of the tusk is put to use Even the chips and sawdust are converted into ivory black by burning —New York Sun

The Pleasures of Aristocracy

There is a painful seriousness about the pleasures of the American aristocrat that makes her (for it is generally the woman who rules in these matters) a most interesting—nay entertaining—subject for the social philosopher She must seek her comrades, for example not so much among those whom she likes as among those whom she must like and she must devote herself to amusement with all the ardor of her soul and all the vigor of her body

In the countries where an aristocrat is born, not made, the members of the select body have certain public and useful functions, and the world is interested in their play because that is part of the public ceremonies, but in this happy republic, where all are equal, the people whose social affairs are chronicled in the press are thus talked about simply because they pay and must upon believing that the public is quite as much interested in their balls as in the graver affairs of state, and that it is much more of an honor to wear the tab of one of their coteries than to win a seat in the national legislature

They take themselves very seriously, and they are partly right At all events they do the rest of the world very little harm, and occasionally, no doubt, have a good time —Harper's Weekly

Disabled with a Cargo of Brandy.

In 1880 the bark Rosina, with a cargo of fine French brandy from Charente, France, for this port, ran ashore in a gale off the southern coast of Long Island. The crew threw overboard a portion of her cargo in an attempt to lighten the ship, but she was finally hauled off by a wrecking company, which received $80,000 salvage. For two or three years afterward all the taverns along the southern coast of Long Island sold fine French brandy at ten cents per glass.—New York Evening Sun.

When a Girl Has More Fun.

When a girl visits in a town she nearly always has a good time, but a young man seldom does. The men pay him but little attention and the young ladies hold him at a distance because it is not proper to become acquainted too rapidly. —Atchison Globe.

Indians and Japanese.

The Indians of this interior have nothing in common with those of the western coast. They lack the small feet, almond eyes, coarse, heavy black hair, short stature and timidity that marks the coast Indian as coming from Japan.—St. Paul Pioneer Press.

AGRICULTURAL.

Feeding Experiment

Prof C F Curtis, of Iowa sends the following concerning a steer feeding experiment just finished as follows, to Prof W A Henry "We fed eighteen head of high grade two-year old steers representing nine different breeds—Short horn, Herefords, Angus, Galloways, Devons, Brown Swiss, Red Polls, Holstein Friesians and Jerseys They were fed ten months and made an average gain of 2 4 pounds per day for the entire period making a better gain for the last three months than for the preceding time, viz, Three pounds per day, although still fed for the first three months They were kept on clover pasture in summer, divided into two lots, and while on pasture one lot had oil meal and the other lot corn meal They were taken up and put on dry feed October 1, about two weeks (last two weeks in September) being consumed in making the change to dry feed from pasture October 1 we began feeding oil meal to the lot that had had corn meal on pasture, and more corn was given to those that had had oil meal on pasture This plan of feeding was continued till November 1, when a little more oil meal was added to those that had previously had oil meal on pasture While on pasture the corn meal lot seemed to do the best The cattle were sold in Chicago January 4, and the entire lot averaged 1,530 lbs and brought $6 per 100 pounds Those of the strictly beef breeds would have brought a little more if sold alone The experiment would seem to confirm, so Mr Curtis says what they had previously believed viz That it is better to run the nutritive ratio as the feeding progresses

How to Grow Tomatoes

We give our readers the late information on the following from the Ohio experiment station Gardeners are divided in their opinion as to the effect of pruning and staking tomato plants The majority adhere to the belief that tomato plants, if allowed to sprawl over the ground, will yield a larger crop and quite as early as they will if tied to stakes The experiment station has been investigating the matter and has found that while the total yield is not increased by pruning and staking the crop matures earlier, and individual specimens are larger than when grown by the ordinary method In order to secure the best results the seed should be sown in hotbeds or greenhouses in February or March The seed is sown in shallow boxes, called flats, and when large enough the young plants are transplanted into similar boxes, two inches apart each way When transplanted the second time the plants are set four inches apart each way Boxes may be used the same as before or the plants may be set in beds four inch flower pots The latter plan may appear to have advantages over the others, but in practice it is no better even though the roots are injured less than when the plants are set in a bed the plants ought to be a foot in height, and just coming into bloom, early in May, when they are to be transplanted into the open ground If they are growing too freely too pruning will check them and if making a slow growth a little nitrate of soda will help them If grown in flats the plants may be transferred to cold frames, or even kept out of doors during the greater part of April By this means they can be hardened off, which is a necessary operation It is not a good plan to set the plants in greenhouse benches as they cannot be properly hardened before planting When pruned and tied the plants will bear much closer planting in the field than if left to themselves, two feet by four is about the proper distance As soon as the plants are in the field they ought to be tied

In order to provide for this following plan has been found satisfactory Set long stakes at each end of every row and drive carefully smaller stakes may be set at intervals of two rods along the row The stakes should be set out three and one half feet in height Next stretch two wires of about the size used in baling hay along the tops of the stakes in each row Take ordinary lath or small sticks of any kind of the same length as lath, and stick one just at the side of the place that each plant is to occupy The upper ends of the sticks are held in place by coiling the two wires back and forth twice by weaving the wires around the tops of the stakes or laths This makes a trellis sufficiently stiff until fruit season but the material can be used several years in succession The plants are trained to single stems and tied to the lath supports Of course tying must be done at successive intervals as the plant increases in height, until the top of the trellis is reached after which nothing further need be done in the way of training All suckers near the ground, and such as must be kept pinched off all only at to be pinched in staking would be lost otherwise None of the big somes are to be injured but simply the leaf suckers and suckers, which bear no blossoms or fruit come out near the ground and at intervals along the main stock Pruning away the surplus shoots and tying the plants to supports exposes the fruit to the sunlight and favors early development in a marked degree Tomatoes thus trained ripen about two weeks in advance of those which are allowed to lie on the ground are freer from rot and larger The crop per plant is less than by the ordinary method but because of the higher prices obtained for the fruit the profits are large

An Ayrshire Record

In 1890 M H S Dion of Burlington, Vt selected a few Ayrshire of the choicest breeding in Canada and from that foundation with the introduction of bulls from the choicest families, he has steadily bred with a view of establishing a herd that shall retain the characteristic type of the Ayrshire, and has steadily selected as breeders such as showed a large percentage of cream In addition to the periodical cream tests, he has adopted the daily weighing of each cow's milk The herd as they stand to-day are, except two bulls, all of his own breeding Until last year the cows received on hay and a high feed of grain in winter, and in summer on pasture only, with no grain Last winter they were fed one-half bushel ensilage once each day, with eight quarts of bran to cows in milk, and hay twice

In 1891, the cows were fed four quarts bran daily from August 15th, as the pasture failed from drought The winter feed is four quarts bran, one feed of corn ensilage of one-half bushel, one of clover ensilage, and one of dry hay, daily The ensilage is made from field corn nearly matured, with ears of corn left on The cows are milked in the stable, the milk carefully weighed at each milking, and a record kept of each cow's milk separately

Dolly A bol, one of his herd, made a record of 31 pounds of milk from which was made two pounds, 1 110 ounces of butter fat, as tested by chemical analysis, or one pound of butter to less than 15½ pounds of milk Her feed was dry hay and eight quarts of wheat bran

In the year 1887 the herd of eight cows averaged 6 182 pounds of milk, in the year 1888 10 cows averaged 6,020 pounds of milk, in the year 1889 18 cows averaged 5 840 pounds in the year 1890 11 cows averaged 6 010 pounds, in the year 1891 17 cows averaged 6 008 pounds

The following table gives the record of the herd for 1892

Name	Age	Days in Milk	Lbs for 1 year	Ave lbs for 1 day	Per cent of but fat
Nancy B	5	301	8466	27	4
Miss Flow 4th	5	357	7815	25	4 70
Victoriette	7	298	7607	24	4 20
Miss Nellie	6	305	6810	21	4 70
Print ess 2d	9	251	5829	22	5 20
Frankie 5th	8	259	6112	24	4 0
					Not in
Miss Mabel 1st	13	267	6084	24	milk
Miss Mabel 2d	4	240	5466	23	4 70
Primrose 1st	10	285	5453	19	4 60
Minnehaha	9	288	5488	19	4
Miss Cornelia 4th	6	304	5 56	18	4 40
Pet 1st	13	290	5408	20	3 90
Nellie Conly		317	5 02	16	4
Lina Conly	3	358	4 60	13	4 70
Hazel	5	366	4500	12	3 80
Primrose 5th	3	368	43 4	1	4 70
Lolita 2d	1	283	4365	15	5 30
Miss Grace 3d		321	4289	13	4
My Fancy	2	234	3836	16	4 70
Nett	4	192	3 99	19	3 80

Average 6016 pounds of the first 15 cows

Wholesale Produce Market.

Corrected semi weekly by the Grocers' Association

SATURDAY, Feb 18

STATE LAW REGARDING WEIGHTS AND MEASURES

A bushel of Liverpool salt shall weigh 60 pounds and a bushel of Turks Island salt shall weigh 70 pounds

The standard weight of a bushel of potatoes, in good order and fit for shipping is 60 pounds

The standard weight of a bushel of beans in good order and fit for shipping is 62 pounds Of parsnips beets ruta bagas turnips and peas 60 pounds of corn 56 pounds of onions 52 pounds, of carrots English turnips rye and Indian meal, 56 pounds, of barley and buckwheat 48 pounds, of oats 32 pounds, or given measure as by agreement

Country Produce

BEANS—	
Improved Yellow Eye, ⅌ bush	1 75@2 25
Pick hand picked ⅌ bush	1 50@1 75
BUTTER—	
Choice new roll ⅌ lb	2 32@c
Fair to good	18@20.
CHEESE—	
Best factory ⅌ lb (new)	1 1@12c
Best dairy ⅌ lb (new)	12@13c
DRIED APPLES—	
Choice strong ⅌ lb	5@6c
Choice sliced	8@10c
EGGS—	
Fresh laid ⅌ doz	1 5@18c
HAY—	
Best loose new, ⅌ ton	18 @20 00
PEAS—	
Improved ⅌ bush	2 25
Best Canada whole	1 15@1 20
POTATOES—	
New ⅌ bush	35@40
PORK—	
Round hog ⅌ lb	8@c
POULTRY—	
Chickens Spring ⅌ lb	15@20c
Fowls	10@00c
ONIONS—	
⅌ Barrel	2 50@3 00
Bermuda ⅌ crate	1.50

Retail Prices Current.

SALT—	
Badger ground in sacks ⅌ box	0c
English butter seal in 14lb bags ⅌ bag	5c
In 56lb bags	5c
Liverpool ⅌ bush	35c
Turks Island	35c
HERRING—	
English scaled in boxes ⅌ box	25c
RAISINS—	
Loose Muscatels ⅌ lb	8 5c
London layers	3 00
Bulk	10@18
CURRANTS—	
Patras ⅌ lb	1 9c
KEROSENE OIL—	
Water ⅌ gal	11@14
Mixture	8
VINEGAR—	
Pure cider ⅌ gal	25@30c
Pure White	30c
FLOUR—	
Best Spring, Hazell ⅌ barrel	5 50@5 75
Best St Louis	00@5 50
Good family	4 5@5.00
CORN—	
Full weight	61c
CORN MEAL—	
50 lb to bushel	57c
COTTON SEED MEAL—	
In sacks of 100 lbs	1 00
OATS	48c
New	45c
SHORTS—	
St Louis bran in sacks	1 10
Milwaukee, ⅌ hundred	1 05
MIDDLINGS—	
Fine ⅌ hundred	1 25
Coarse	1 10

Breadstuffs Grain etc

OATMEAL—	
Best Scotch ⅌ ℔	5
Best Irish	5
Best Canada	5c
RYE MEAL—⅌ lb	3c
GRAHAM FLOUR	3c
BUCKWHEAT FLOUR	5c
SUGAR—	
Granulated ⅌ ℔	5⅛c
Extra C	5
PORK—	
Clear ⅌ lb	13 @14
Western	13 @14c
LARD—	
Best leaf ⅌ lb	15c
Home rendered	15c @16c

BUSINESS ITEMS

BRACED UP

Is a plain thing admonition to those who at this season feel all tired out, weak, without appetite and discouraged But the way in which Hood's Sarsaparilla builds up the tired frame and gives a good appetite is really wonderful So we say 'Take Hood's and it will brace you up'

For a gentle family cathartic we confidently recommend Hood's Pills

When Baby was sick, we gave her Castoria.
When she was a Child, she cried for Castoria.
When she became Miss, she clung to Castoria.
When she had Children, she gave them Castoria.

USE SKODA'S DISCOVERY
The Great Blood and Nerve Remedy

THE PROOF OF THE PUDDING
Have you humors, causing blotches?
Does your blood run thick and sluggish?
Are you drowsy, dull and languid?
Is a bad taste in your mouth, and
Is your tongue all furred and coated?
Is your sleep with bad dreams broken?
Do you feel downhearted, dismal,
Dreading something, what, you know not?
Then be very sure you're bilious—
Which it you have a torpid liver,
and what you need is something to rouse it and make it active enough to throw off the impurities that clog it, something to invigorate the debilitated system, and help all the organs to perform the duties expected of them promptly and energetically That something is Dr Pierce's Golden Medical Discovery, the great Blood Purifier, which its proprietors have such faith in that they guarantee it to cure If it does not, your money will be refunded. But it will Buy it, try it, and be convinced of its wonderful power If the proof of the pudding is in the eating, the proof of this remedy is in the taking.

feb20 M Th&w

CHILDREN CRY FOR PITCHER'S CASTORIA
mch28 MWF&w 14

USE SKODA'S DISCOVERY.
The Great Blood and Nerve Remedy

CHILDREN CRY FOR PITCHER'S CASTORIA

I am an old man and have been a constant sufferer with catarrh for the last ten years. I am entirely cured by the use of Ely's Cream Balm It is strange that so simple a remedy will cure such a stubborn disease.—Henry Billings, U S Pension Attorney, Washington, D.C.

I suffered for more than ten years with that dreadful disease catarrh, and used every available medicine which was recommended to me I cannot thank you enough for the relief which Ely's Cream Balm has afforded me—Emanuel Meyers, Winfield, L.I., N.Y.

feb13 MWF&w2w

USE SKODA'S DISCOVERY.
The Great Blood and Nerve Remedy.

The plain truth is good enough for Hood's Sarsaparilla. No need of embellishment, or sensationalism. Hood's cures.

Angostura Bitters should find a place in every household. The best cure for indigestion. Manufactured by Dr J G B Siegert & Sons. All druggists sell them.

feb20 MWF&w

USE SKODA'S DISCOVERY
The Great Blood and Nerve Remedy

CHILDREN CRY FOR PITCHER'S CASTORIA

PINKHAM'S VEGETABLE COMPOUND

Is a positive cure for all those painful

Ailments of Women.

It will entirely cure the worst forms of Female Complaints, all Ovarian troubles, Inflammation and Ulceration, Falling and Displacements, of the Womb, and consequent Spinal Weakness and is peculiarly adapted to the *Change of